

## Details of Vulnerable Areas to Flood ( Rural - Firka Level )

### Vulnerable Areas

Firka Name : Kiliyanur  
 Block : Vanur  
 Taluk : Vanur  
 District : Villupuram

I.Details of Vulnerable Areas							
SL.No	Types of Vulnerability in the area	Details of the Area	Inundation details - Water level (ft) /No	Source of Flood	Name of relief centres	Street to be Used escape to relief	Distance to relief Centre (in Km)
1	Low Vulnerable	Anpakkam (New colony)	2 days (2ft)	Channel water from Ottai village, Vanur village & Ozhinthiyam.battu village, will stagnat in this low lying area. Necessary wall construction	Mariyamman Kovil, Government Elementary School	Main Road	750 mts
2	LoVulnerablew	Thailapuram	2 days (1ft)	This area is situated very adjoining to the AnbakkamLake(PWD) boundary. Excess water from Anbakkam Village lake will easily enter in to the residential area.	Mariyamman Kovil, Government Elementary School	Mariyamman Kovil street	500 mts
3	Low Vulnerable	Kiliyanur	2 days (1ft)	Excess rain water from Konthamur, Aruvapakkam, Nallavur PWD tanks, and Narasimha river water will affect.	Vinayagar kovil , Gengaiyamman kovil,	Gengaiyamman kovil street	500 mts

II. Details of Contacts			
SL.No.	Name of contact details (1)		Contact Nos (2)
1	Name of the Nodel Officer	Spl Deputy Collector (sss)	9486260775
2	Name of the Inter Department Team Leader	1.S. Dhandapani, T.S.O.	9994773196
		2.Rajesh , Deputy B.D.O.	9894634568
		3.Mohan , Field Officer, PWD	9750922008
3	Nearest Police Station	Kiliyanur	0413- 235228
4	Nearest Fire Station & Rescue Station	Vanur	0413 - 2677368
5	Name of Taluk	Vanur	0413- 2677391

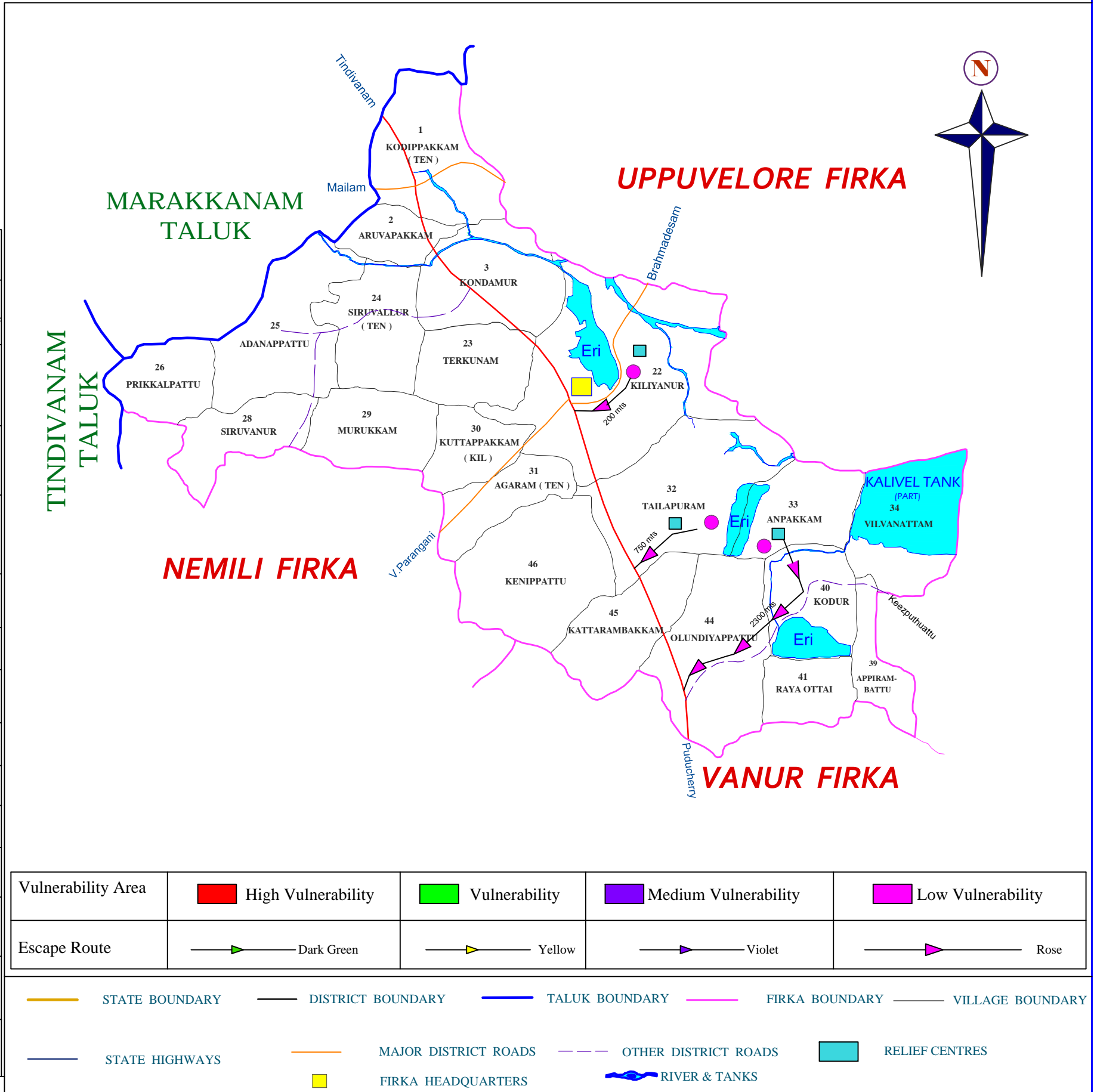

Note : Vulnerability Area Maps - Rural Areas - Firka wise and more than 3 location in each map along to be marked . if more than 3 location are there in firka, additional maps to be prepared according to the numbers.

III. Analysis of Vulnerability (RURAL)				IV. Details of First Responders			
Details of Vulnerability		Place of Flooding			Location	Name	Contact No
		Location 1	Location 2	Location 3			
		Anpakkam (New colony)	Thailapuram	Kiliyanur			
1. Source of Flooding		Channel Water from Ottai Village, Vanur Village & Ozhinthiyampattu Village, Will Stagnet in this low lying area. Necessary Wall construction	Excess rain water from Konthamur, Aruvapakkam, Nallavur PWD tanks & Narasimha river water will affect is situated very near to Kazhuvell area which has been provisionally selected from Bird sanctuary by Forest Department.	Excess Rain water from Konthamur, Aruvapakkam, Nallavur PWD tanks & Narasimha river water will affect	<b>Location 1</b>		
2. Cause of Flooding ( Breach / Overflow/ Encroachment & etc..)		Overflow	Overflow	Overflow			
3. Rainfall Reacived in the Area (Heavy Down pour data which triggered the event with date)		2015 - 1268 mm 2016 - 726 mm	2015 - 1268 mm 2016 - 726 mm	2015 - 1268 mm 2016 - 726 mm	<b>Anpakkam (New colony)</b>	1. Subash	7448934572
4. Relief Centres Operated to tide over the Situations		1) Marriyamman Kovil, 2) Government Elementary School	1) Marriyamman Kovil, 2) Government Elementary School	1) Vinayagar Kovil 2) Gangaiyamman Kovil		2. Arivazhagan	9092237617
5. Number of persons evacuated and housed in Relief Camps		175	150 (Tentatively)	120 (Tentatively)		3. Paramasivam	8531811895
6. Number of days Relief Camps was in Operation		1 Week	1 Week	1 Week		4. Saravanan	8098956397
7. Works Taken up During Current Year		-	-	-		5. Pradhap	8682870916
a. Temporary Measures taken to restore damaged portions in case of breaches		-	-	-	<b>Thailapuram</b>	1. Ramadoss	9585107402
b. Permanent Measures taken to restore the damaged portions in case of breaches		-	-	-		2. Radhakrishnan	9843097386
c. Desilting Activites under taken		-	-	-		3. Ranganathan	8098841733
8. Permanent measures identified to be undertaken to minimize the risks in Area. ( Diversion canel constructions of retaining wall, conversion of pipe culvert to box culvert etc...)		-	-	-		4. Prakash	7904024343
		-	-	-		5. Arulmurugan	9787590299
		-	-	-	<b>Location 2</b>		
		-	-	-	<b>Location 3</b>		
		-	-	-	<b>Kiliyanur</b>	1. Murugan	9751532027
		-	-	-		2. Pathmanapan	9894637543
		-	-	-		3. Kalidoss	9790652257
		-	-	-		4. Sekar	8220868463
		-	-	-		5. Sakthivel	9843900744
		-	-	-		6. Manigandan	9585494765

## Details of Vulnerable Areas to Flood ( Rural - Firka Level )

### Vulnerable Areas

Firka Name : Kiliyanur  
 Block : Vanur  
 Taluk : Vanur  
 District : Villupuram

I.Details of Vulnerable Areas							
SL.No.	Types of Vulnerability in the area	Details of the Area	Inundation details - Water level (ft) /No	Source of Flood	Name of relief centres	Street to be Used escape to relief	Distance to relief Centre (in Km)
1	Low Vulnerable	Kodur	2 Days (1 ft)	Canel Water from Ottai , Vanur& Ozhinthiyampattu village will Stagnet in this low lying area	Govt Middle School	Pillayar Kovil Street	500 mts

II. Details of Contacts			
SL.No.	Name of contact details (1)		Contact Nos (2)
1	Name of the Nodel Officer	Spl Deputy Collector (sss)	9846260775
2	Name of the Inter Department Team Leader	1.Sheelarani, Revenue Inspector	9443586970
		2.Rajesh , Deputy B.D.O.	9894634568
		3.Mohan , field officer, PWD	9750922008
3	Nearest Police Station	Kiliyanur	0413- 235228
4	Nearest Fire Station & Rescue Station	Vanur	0413 - 2677368
5	Name of Taluk	Vanur	0413- 2677391

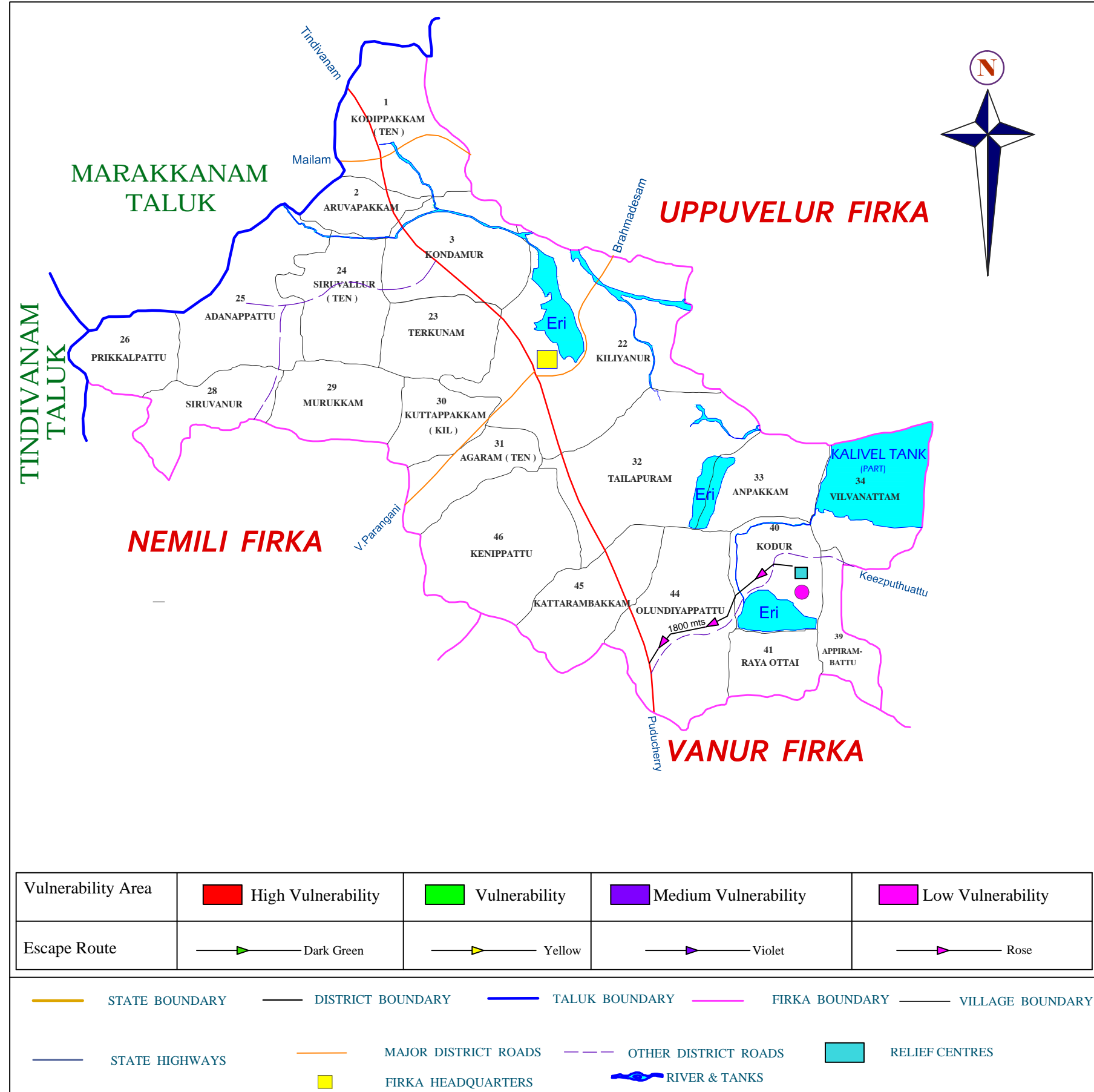

Note : Vulnerability Area Maps - Rural Areas - Firka wise and more than 3 location in each map along to be marked . if more than 3 location are there in firka, additional maps to be prepared according to the numbers.

III. Analysis of Vulnerability (RURAL)		IV. Details of First Responders																							
Details of Vulnerability		Place of Flooding		Location	Name	Contact No																			
		Location																							
		Kodur																							
1. Source of Flooding		Canel Water from Ottai , Vanur & Ozhinthiyampattu village will Stagnet in this low lying area		<table border="1"> <thead> <tr> <th colspan="3">Location</th> </tr> </thead> <tbody> <tr> <td rowspan="5">Kodur</td> <td>1.</td> <td>Rajasekar</td> <td>9962180899</td> </tr> <tr> <td>2.</td> <td>Arivazhagan</td> <td>909237617</td> </tr> <tr> <td>3.</td> <td>Paramasivam</td> <td>8531811895</td> </tr> <tr> <td>4.</td> <td>Saravanan</td> <td>8098956397</td> </tr> <tr> <td>5.</td> <td>Pradhap</td> <td>8682870916</td> </tr> </tbody> </table>			Location			Kodur	1.	Rajasekar	9962180899	2.	Arivazhagan	909237617	3.	Paramasivam	8531811895	4.	Saravanan	8098956397	5.	Pradhap	8682870916
Location																									
Kodur	1.	Rajasekar	9962180899																						
	2.	Arivazhagan	909237617																						
	3.	Paramasivam	8531811895																						
	4.	Saravanan	8098956397																						
	5.	Pradhap	8682870916																						
2. Cause of Flooding ( Breach / Overflow/ Encroachment & etc..)																									
3. Rainfall Reacived in the Area (Heavy Down pour data which triggered the event with date)																									
4. Relief Centres Operated to tide over the Situations																									
5. Number of persons evacuated and housed in Relief Camps																									
6. Number of days Relief Camps was in Operation																									
7. Works Taken up During Current Year																									
a.	Temporary Measures taken to restore damaged portions in case of breaches																								
b.	Permanent Measures taken to restore the damaged portions in case of breaches																								
c.	Desilting Activites under taken																								
8. Permanent measures identified to be undertaken to minimize the risks in Area. ( Diversion canel constructions of retaining wall, converstion of pipe culvert to box culvert etc...)																									

## Details of Vulnerable Areas to Flood ( Rural - Firka Level )

### Vulnerable Areas

Firka Name : Nemili  
 Block : Vanur  
 Taluk : Vanur  
 District : Villupuram

I.Details of Vulnerable Areas							
SL.No.	Types of Vulnerability in the area	Details of the Area	Inundation details - Water level (ft) /No	Source of Flood	Name of relief centres	Street to be Used escape to relief	Distance to relief Centre (in Km)
1	Low Vulnerable	Pombur	2 Days (1 ft)	Canel Water from Ottai , Vanur& Ozhinthiyampattu village will Stagnet in this low lying area	Elango Aided Middle School	Pillayar Kovil Street	500 mts

II. Details of Contacts			
SL.No.	Name of contact details (1)		Contact Nos (2)
1	Name of the Nodel Officer	Spl Deputy Collector (sss)	9846260775
2	Name of the Inter Department Team Leader	1.Govarthan,Zonal Deuty Thasildar	9677318588
		2.Rajesh , Deputy B.D.O.	9894634568
		3.Mohan , field officer, PWD	9750922008
3	Nearest Police Station	Kiliyanur	0413- 235228
4	Nearest Fire Station & Rescue Station	Vanur	0413 - 2677368
5	Name of Taluk	Vanur	0413- 2677391

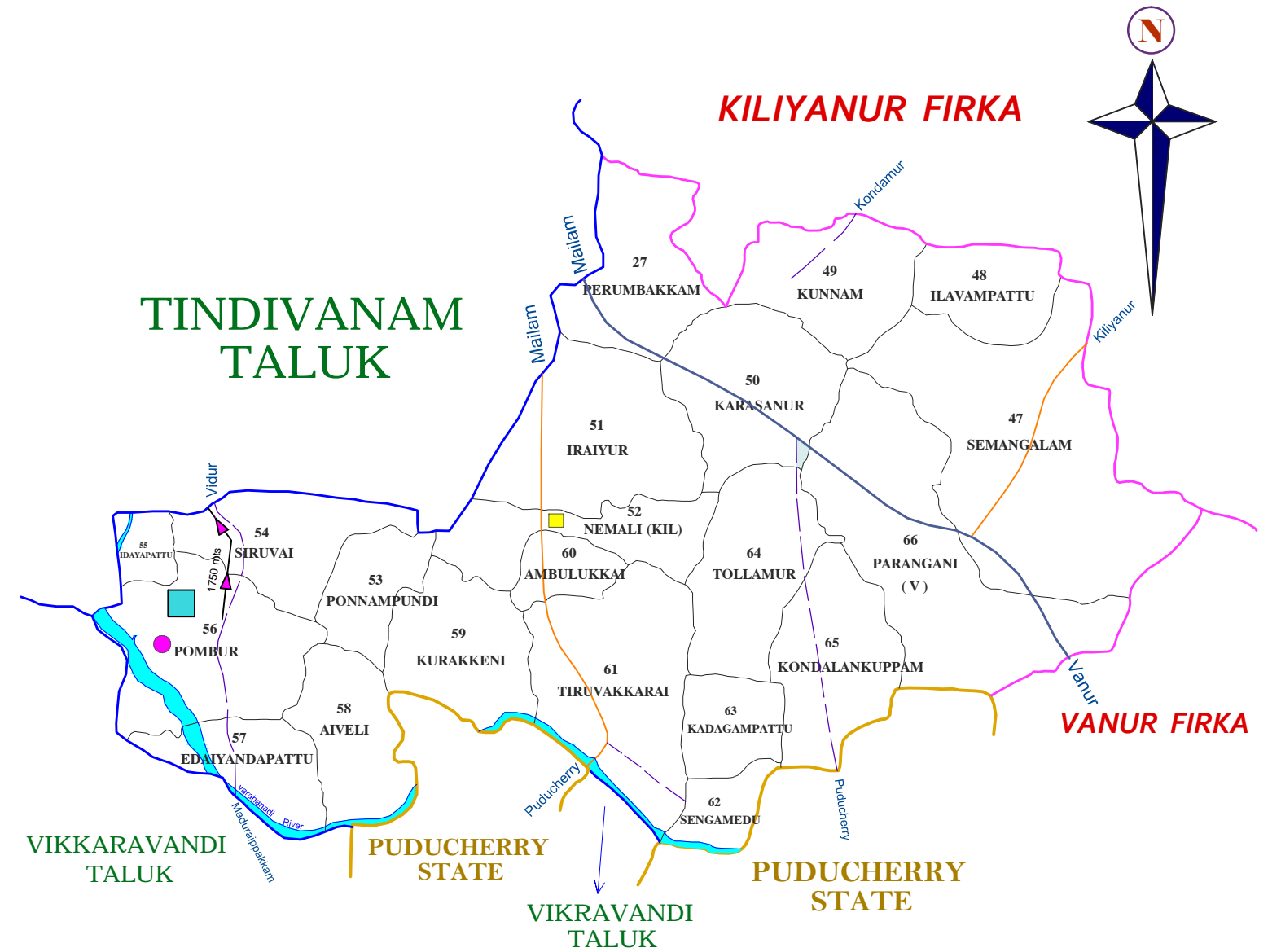

Vulnerability Area	<span style="color: red;">■</span> High Vulnerability	<span style="color: green;">■</span> Vulnerability	<span style="color: purple;">■</span> Medium Vulnerability	<span style="color: pink;">■</span> Low Vulnerability										
Escape Route	→ Dark Green	→ Yellow	→ Violet	→ Rose										
<table style="width: 100%; border: none;"> <tr> <td style="border: none;">— STATE BOUNDARY</td> <td style="border: none;">— DISTRICT BOUNDARY</td> <td style="border: none;">— TALUK BOUNDARY</td> <td style="border: none;">— FIRKA BOUNDARY</td> <td style="border: none;">— VILLAGE BOUNDARY</td> </tr> <tr> <td style="border: none;">— STATE HIGHWAYS</td> <td style="border: none;">— MAJOR DISTRICT ROADS</td> <td style="border: none;">— OTHER DISTRICT ROADS</td> <td style="border: none;">— RIVER &amp; TANKS</td> <td style="border: none;">— RELIEF CENTRES</td> </tr> </table>					— STATE BOUNDARY	— DISTRICT BOUNDARY	— TALUK BOUNDARY	— FIRKA BOUNDARY	— VILLAGE BOUNDARY	— STATE HIGHWAYS	— MAJOR DISTRICT ROADS	— OTHER DISTRICT ROADS	— RIVER & TANKS	— RELIEF CENTRES
— STATE BOUNDARY	— DISTRICT BOUNDARY	— TALUK BOUNDARY	— FIRKA BOUNDARY	— VILLAGE BOUNDARY										
— STATE HIGHWAYS	— MAJOR DISTRICT ROADS	— OTHER DISTRICT ROADS	— RIVER & TANKS	— RELIEF CENTRES										

Note : Vulnerability Area Maps - Rural Areas - Firka wise and more than 3 location in each map alon to be marked . if morethan 3 location are there in firka, aditional maps to be prepared according to the numbers.

III. Analysis of Vulnerability (RURAL)		IV. Details of First Responders					
Details of Vulnerability		Place of Flooding		Location	Name	Contact No	
		Location					
		Pombur					
1. Source of Flooding		Canal Water from Ottai , Vanur & Ozhinthiyampattu village will Stagnate in this low lying area		<b>Location</b>			
2. Cause of Flooding ( Breach / Overflow/ Encroachment & etc..)							
3. Rainfall Received in the Area (Heavy Down pour data which triggered the event with date)				<b>Pombur (Irular Colony)</b>	1.	Purusothaman	9786595282
4. Relief Centres Operated to tide over the Situations					2.	Yoganathan	9994508179
5. Number of persons evacuated and housed in Relief Camps					3.	Selvam	9442708815
6. Number of days Relief Camps was in Operation					4.	Dhanasekaran	9047691794
7. Works Taken up During Current Year							
a.	Temporary Measures taken to restore damaged portions in case of breaches						
b.	Permanent Measures taken to restore the damaged portions in case of breaches						
c.	Desilting Activities under taken						
8. Permanent measures identified to be undertaken to minimize the risks in Area. ( Diversion canal constructions of retaining wall, conversion of pipe culvert to box culvert etc...)							

## Details of Vulnerable Areas to Flood ( Rural - Firka Level )

### Vulnerable Areas

Firka Name : UppuValore  
 Block : Vanur  
 Taluk : Vanur  
 District : Villupuram

I.Details of Vulnerable Areas							
SL.No	Types of Vulnerability in the area	Details of the Area	Inundation details - Water level (ft) /No	Source of Flood	Name of relief centres	Street to be Used escape to relief	Distance to relief Centre (in Km)
1	Low Vulnerable	Konji mangalam	2 days ( 1ft )	Excess of Rain Water from Konthamur Aruvapakkam, Nallavur Tank (PWD) & Narasimma River Water will affect	P.U. M. School	Edacherry Salai	200 mts
2	Low Vulnerable	Edachery	2 days ( 1ft )	Excess of Rain Water from Konthamur Aruvapakkam, Nallavur Tank (PWD) & Narasimma River Water will affect, is situated at Kazhuveli area which has been provisionally selected for bird santuary by Forest Deartment	P.U.M.School	Uppuvelore	200 mts

II. Details of Contacts			
SL.No.	Name of contact details (1)		Contact Nos (2)
1	Name of the Nodel Officer	Special Deputy Collector (SSS)	9486260775
2	Name of the Inter Department Team Leader	1.Selvarani, Special Tahsildar, (SSS)	9367616522
		2.R. Suganthidevi, Deputy BDO	9952327948
		3.Krishnasamy , JE, PWD, (Building)	9442210339
3	Nearest Police Station	Kiliyanur	0413- 235228
4	Nearest Fire Station & Rescue Station	Vanur	0413- 2677368
5	Name of Taluk	Vanur	0413- 2677391

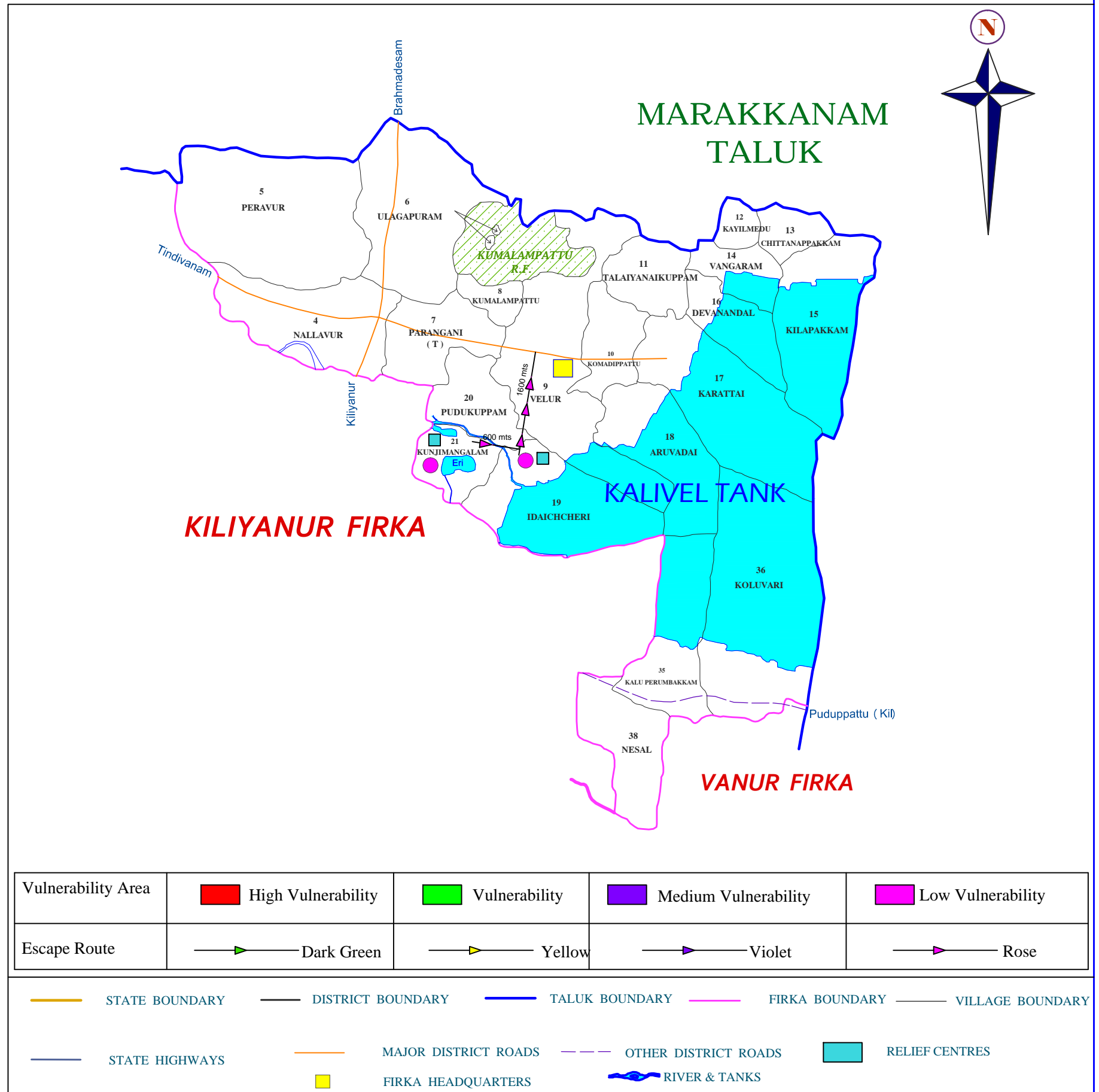

Note : Vulnerability Area Maps - Rural Areas - Firka wise and more than 3 location in each map along to be marked . if more than 3 location are there in firka, additional maps to be prepared according to the numbers.

III. Analysis of Vulnerability (RURAL)				IV. Details of First Responders			
Details of Vulnerability		Place of Flooding		Location	Name	Contact No	
		Location 1	Location 2				
		Konjimangalam	Edachery				
1. Source of Flooding		Excess of Rain Water from Konthamur Aruvapakkam, Nallavur Tank (PWD) & Narasimma River Water will affect	Excess of Rain Water from Konthamur Aruvapakkam, Nallavur Tank (PWD) & Narasimma River Water will affect, is situated at Kazhuvelli area which has been provisionally selected for bird sanctuary by Forest Department	<b>Location 1</b>			
2. Cause of Flooding ( Breach / Overflow/ Encroachment & etc..)		Overflow	Overflow				
3. Rainfall Reacived in the Area (Heavy Down pour data which triggered the event with date)		2015-1268 mm 2016-726 mm	2015-1268 mm 2016-726 mm	<b>Konjimangalam</b>	1.	Manjini	9943093970
4. Relief Centres Operated to tide over the Situations		P.U.P.School	P.U.M.School		2.	Kasinathan	9585706720
5. Number of persons evacuated and housed in Relief Camps		210	230		3.	Suresh	7418612461
6. Number of days Relief Camps was in Operation		1 Week	1 Week		4.	Pazhani	8056402271
7. Works Taken up During Current Year		-	-		5.	Prabu	9787085036
a. Temporary Measures taken to restore damaged portions in case of breaches		-	-	<b>Location 2</b>			
b. Permanent Measures taken to restore the damaged portions in case of breaches		-	-				
c. Desilting Activites under taken		Work done by B.D.O	Work done by B.D.O	<b>Edacherry</b>	1.	Subramani	9786349297
8. Permanent measures identified to be undertaken to minimize the risks in Area. ( Diversion canel constructions of retaining wall, converstion of pipe culvert to box culvert etc...)		-	-		2.	Rajasekar	9698155756
					3.	Senthil	9842213264
					4.	Thirumal	9524025968