

# DETAILS OF AREAS VULNERABLE TO FLOOD (RURAL - FIRKA LEVEL)

## VULNERABLE AREAS

**FIRKA NAME :** KATTALAI  
**BLOCK :** KRISHNARAYAPURAM  
**TALUK :** KRISHNARAYAPURAM  
**DISTRICT :** KARUR

### I. DETAILS OF VULNERABILITY AREA(S)

TYPES OF VULNERABILITY IN THE AREA	DETAILS OF THE AREA	INUNDATION DETAILS WATER LEVEL (FT) NO. OF DAYS	SOURCE OF FLOOD	NAME OF RELIEF LOCATIONS	STREET TO BE USED ESCAPE TO RELIEF CENTERS	DISTANCE TO RELIEF CENTERS (IN KM)
1	2	3	4	5	6	7
MEDIUM	VEERAKKIYAM (BALARAJAPURAM)	2-3 ft	VEERAKKIYAM LAKE	A.D.WELFARE.ELE.SCHOOL ANDIPALAYAM	ULVEERARAKKIYAM VIA	1.5 KM
MEDIUM	R.PUTHUKOTTAI RENGANATHA PURAM	2-3 ft	PUDUR - LAKE	P.U.E.SCHOOL VALAIYAKARAN PUDUR	MUNIYAPPAN KOVIL VIA	0.5 KM

### II. DETAILS OF CONTACTS

Name of the Contact Details (1)	Contact No (2)
1. Name of the Nodal officer	District backward, Most backward Class and minority welfare officer, Karur. Mob - 94454-77836
2. Name of the Inter Department Team Leader	Tahsildar Krishnarayapuram Mob - 94450-00601
3. Nearest Police Station	MAYANUR Mob -83000-16738 Ph - 04323-243326
4. Nearest Fire & Rescue Station	MUSIRI Mob - 97750-86426 Ph - 04326-260296
5. Name of the Taluk	KRISHNARAYAPURAM Ph - 04323-243366

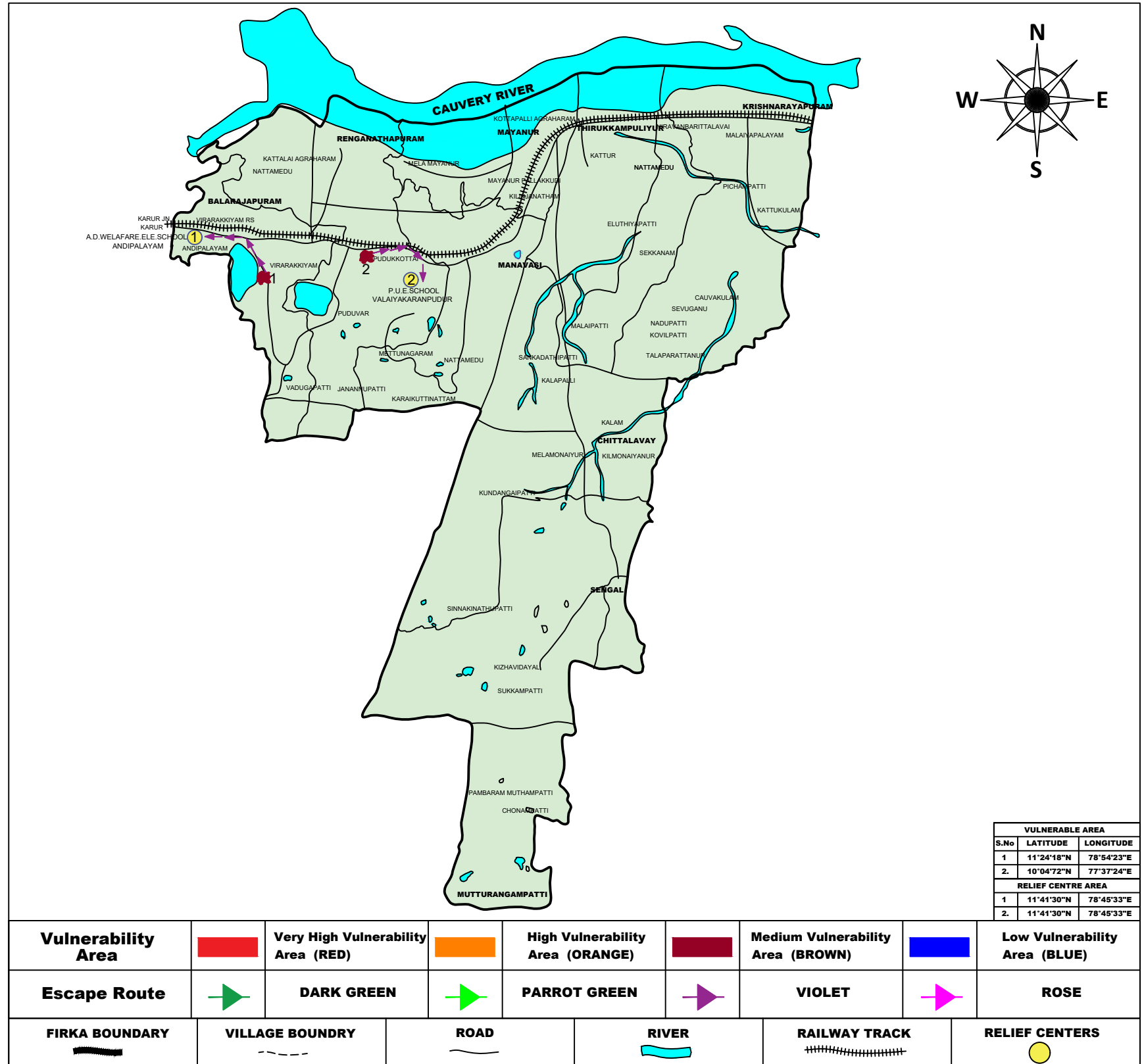

**Note : Vulnerability Area Maps - Rural Areas - Firka Wise and not more than 3 Locations in each map alone to be marked. if more than 3 location are there in the Firka. (P.T.O)**  
**Additional maps to be prepared according to the numbers**

III. Analysis of Vulnerability (Rural)				IV. Details of First Responders		
Details of Vulnerability		Place of Flooding		S.No	NAME	CONTACT No
		Location 1	Location 2	LOCATION 1 - VEERARAKKIYAM		
		VEERARAKKIYAM	R.PUTHUKOTTAI	1	KALARANI	96269-25679
1	Source of Flooding	Veerarakkiyam - Lake	Pudur- Lake	2	MAHALINGAM	99431-95416
2	Cause of Flooding (Breach/Overflow/ Encroachment, etc.,)	Over Flow of surplus water from Veerarikkiyam – Lake	Over Flow of surplus water from Veerarikkiyam – Lake	3	NALLUSAMY	96552-31954
3	Rainfall received in that area (Heavy down pour data which triggered the event with date)	05.09.2020 72.00 mm	05.09.2020 72.00 mm	4	NATARAJAN	99436-64639
4	Relief centres operated to tide over the situation	AD Welfare Elementary School, Andipalayam.	Panchayat Union Elementary School, Valayalkaranpudur.	5	NATRAYAN CHINNASAMY	98436-77089
5	Number of persons evacuated and housed in Relief Camps	Approximately 120 Families	Approximately 60 Families	6	PALANISAMY	98944-90921
6	Number of days Relief Camps was in Operation	3 Days	3 Days	7	RAJENDRAN	94437-97443
7	Works taken up During current Year	-	-	8	RAMALINGAM	94435-64176
a	Temporary Measures taken to restore damaged portions in case of breaches	Blockages removed at Culverts/Bridges/ Water Ways	Blockages removed at Culverts/Bridges/ Water Ways	9	SIVASAMY	96557-16256
b	Permanent Measures taken to restore damaged portions in case of breaches	-	-	10	THANGAMANI	97861-16513
c	Desilting Activities undertaken	Yes	Yes	LOCATION 2 - R.PUTHUKOTTAI		
8	Permanent Measures Identified to be undertaken to minimize the risks in area (Diversion Cannel construction of retaining wall, conversion of pipe culvert to box culvert etc.,)	-	-	1	K.ANBU	98431-97740
				2	ARUMU	99439-96581
				3	ARUMUGAM	93440-12966
				4	GANESAN	98436-77395
				5	HEMALATHA	85084-93737
				6	JAYA	99430-33013
				7	KARUPPANNAN	97872-55854
				8	MANIKANDAN	96558-09056
				9	N.SURESH	86752-40169
				10	NAGARAJAN	75982-80866

# DETAILS OF AREAS VULNERABLE TO FLOOD (RURAL - FIRKA LEVEL)

## VULNERABLE AREAS

**FIRKA NAME :** KATTALAI  
**BLOCK :** KRISHNARAYAPURAM  
**TALUK :** KRISHNARAYAPURAM  
**DISTRICT :** KARUR

### I. DETAILS OF VULNERABILITY AREA(S)

TYPES OF VULNERABILITY IN THE AREA	DETAILS OF THE AREA	INUNDATION DETAILS WATER LEVEL (FT)/ NO. OF DAYS	SOURCE OF FLOOD	NAME OF RELIEF LOCATIONS	STREET TO BE USED ESCAPE TO RELIEF CENTERS	DISTANCE TO RELIEF CENTERS (IN KM)
1	2	3	4	5	6	7
MEDIUM	KATTALAI	2-3 ft	AMARAVATHI AND CAUVERY RIVER	GOVT HIGH SCHOOL KATTALAI	EAST STREET	0.50 KM
MEDIUM	MELA MAYANUR	2-3 ft	AMARAVATHI AND CAUVERY RIVER	DIET SCHOOL MAYANOOR	MARIAMMAN KOVIL STREET,KAKA COLONEY VIA	3.0 KM
MEDIUM	KEELA MAYANUR	2-3 ft	AMARAVATHI AND CAUVERY RIVER	DIET SCHOOL MAYANOOR	MARIAMMAN KOVIL STREET,KAKA COLONEY VIA	2.5 KM

### II. DETAILS OF CONTACTS

Name of the Contact Details (1)		Contact No (2)
1. Name of the Nodal officer	District backward, Most backward Class and minority welfare officer, Karur.	Mob - 94454-77836
2. Name of the Inter Department Team Leader	Tahsildar Krishnarayapuram	Mob - 94450-00601
3. Nearest Police Station	MAYANUR	Mob -83000-16738 Ph - 04323-243326
4. Nearest Fire & Rescue Station	MUSIRI	Mob - 97750-86426 Ph - 04326-260296
5. Name of the Taluk	KRISHNARAYAPURAM	Ph - 04323-243366

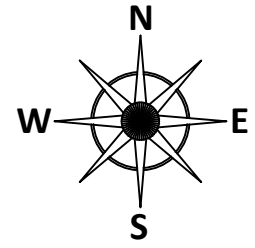
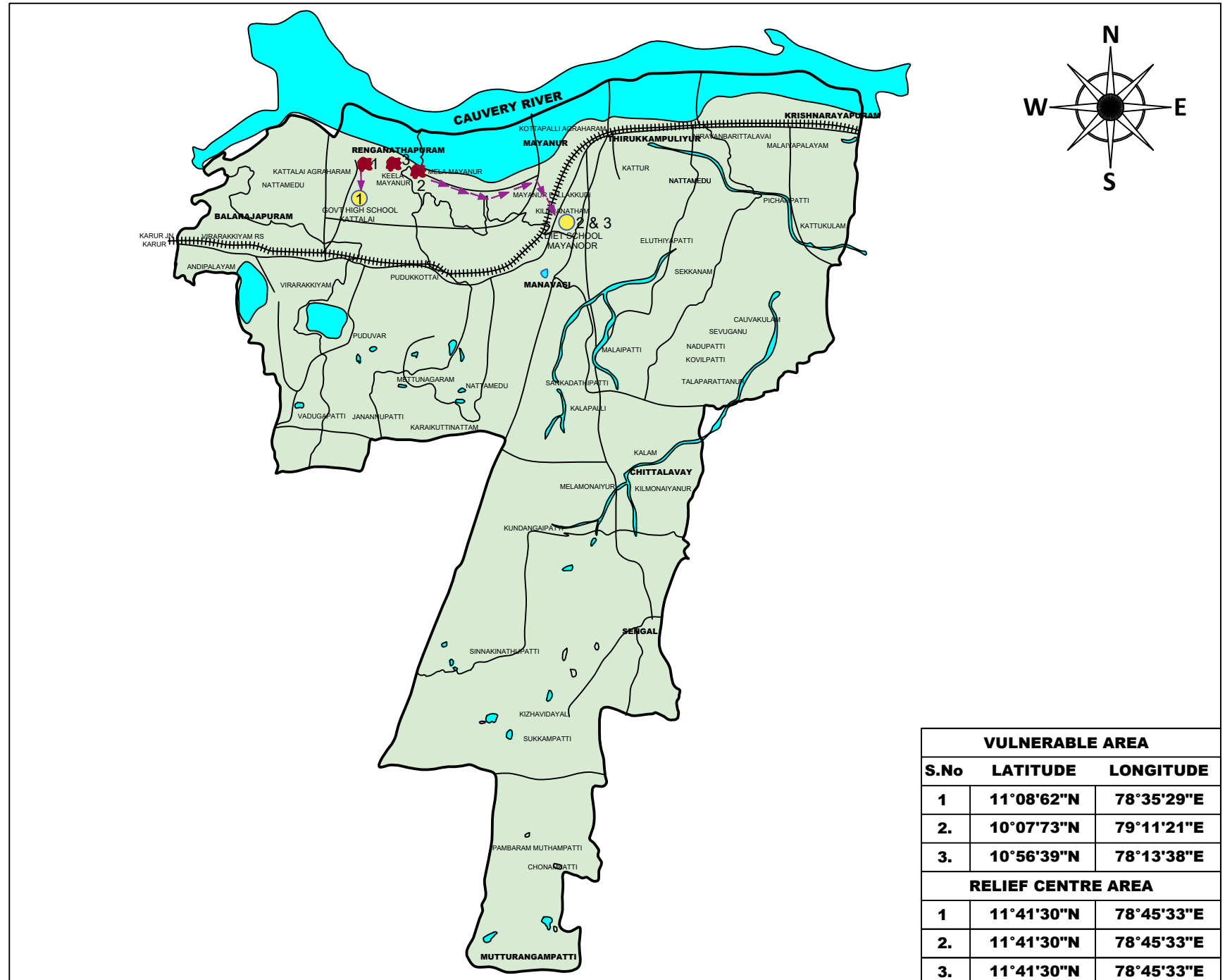

VULNERABLE AREA		
S.No	LATITUDE	LONGITUDE
1.	11°08'62"N	78°35'29"E
2.	10°07'73"N	79°11'21"E
3.	10°56'39"N	78°13'38"E
RELIEF CENTRE AREA		
1.	11°41'30"N	78°45'33"E
2.	11°41'30"N	78°45'33"E
3.	11°41'30"N	78°45'33"E

<b>Vulnerability Area</b>	Very High Vulnerability Area (RED)	High Vulnerability Area (ORANGE)	Medium Vulnerability Area (BROWN)	Low Vulnerability Area (BLUE)
<b>Escape Route</b>	DARK GREEN	PARROT GREEN	VIOLET	ROSE
<b>FIRKA BOUNDARY</b>	VILLAGE BOUNDRY	ROAD	RIVER	RAILWAY TRACK
				RELIEF CENTERS

**Note : Vulnerability Area Maps - Rural Areas - Firka Wise and not more than 3 Locations in each map alone to be marked. if more than 3 location are there in the Firka. (P.T.O)**  
**Additional maps to be prepared according to the numbers**

iii. Analysis of Vulnerability (Rural)					IV. Details of First Responders		
Details of Vulnerability		Place of Flooding			S.No	NAME	CONTACT No
		Location 1	Location 2	Location 3			
		KATTALAI	MELAMAYANUR	KEELAMAYANUR			
1	Source of Flooding	Overflowing of Amaravathi and Cauvery River	Overflowing of Amaravathi and Cauvery River	Overflowing of Amaravathi and Cauvery River	1	APPVU SURESH	97895-74422
2	Cause of Flooding (Breach/Overflow/ Encroachment, etc.,)	Overflow of Surplus water from Amaravathi and Cauvery River	Overflow of Surplus water from Amaravathi and Cauvery River	Overflow of Surplus water from Amaravathi and Cauvery River	2	ARJUNAN	98435-23972
3	Rainfall received in that area (Heavy down pour data which triggered the event with date)	05-09-2020 72.00 mm	05-09-2020 72.00 mm	05-09-2020 72.00 mm	3	DEVAN	97878-71250
4	Relief centres operated to tide over the situation	Govt.High School, Kattalai.	DIET School, Mayanur.	DIET School, Mayanur.	4	DHANDAPANI	99435-26751
5	Number of persons evacuated and housed in Relief Camps	Approximately: 180Families	Approximately: 65Families	Approximately: 45Families	5	MALARMANNAN	97877-56091
6	Number of days Relief Camps was in Operation	3 Days	3 Days	3 Days	6	MURALI	97868-04211
7	Works taken up During current Year	-	Canal was diverted towards the check dam	Canal was diverted towards the check dam	7	MUTHUSAMY	77088-20597
a	Temporary Measures taken to restore damaged portions in case of breaches	Blockages removed at Culverts/Bridges/ Water Ways	Blockages removed atCulverts/Bridges/ Water Ways	Blockages removed atCulverts/Bridges/ Water Ways	8	PANDIYARAJAN	63797-80984
b	Permanent Measures taken to restore damaged portions in case of breaches	-	-	-	9	RAMANI	98439-54041
c	Desilting Activities undertaken	Yes	Yes	Yes	10	SHANMUGAM	99434-41081
8	Permanent Measures Identified to be undertaken to minimize the risks in area (Diversion Cannel construction of retaining wall, conversion of pipe culvert to box culvert etc.,)	-	-	-	<b>LOCATION 1 - MELAMAYANUR</b>		
					1	AKILAN	96004-33418
					2	AYYARSAMY	81244-84444
					3	DEEPANRAJ	99949-51847
					4	DEVI	97919-69315
					5	ELANGO VAN	90478-09319
					6	GANESAN	96883-94080
					7	GNANASEKAR	95859-50437
					8	GOMATHI	97891-80407
					9	HARIHARAN	94864-03350
					10	HEMALATHA	96297-44757
					<b>LOCATION 3 - KEELAMAYANUR</b>		
					1	P.VIJAYAKUMAR	87541-19577
					2	P.RAMACHANDREN	99435-40041
					3	P.RATHINAM	95857-54293
					4	M.SATHISH KUMAR	877873-3326
					5	V.SENTHIL	98437-30832
					6	N.INDRA	97860-07683
					7	P.REVATHI	89403-58050
					8	A.MAVERSI	96265-13471
					9	P.VALLI	90474-18587
					10.	C.SARSWATHI	84289-53105

# DETAILS OF AREAS VULNERABLE TO FLOOD (RURAL - FIRKA LEVEL)

## VULNERABLE AREAS

**FIRKA NAME :** CHINTHALAVADI  
**BLOCK :** KRISHNARAYAPURAM  
**TALUK :** KRISHNARAYAPURAM  
**DISTRICT :** KARUR

### I. DETAILS OF VULNERABILITY AREA(S)

I. DETAILS OF VULNERABILITY AREA(S)						
TYPES OF VULNERABILITY IN THE AREA	DETAILS OF THE AREA	INUNDATION DETAILS WATER LEVEL (FT) NO. OF DAYS	SOURCE OF FLOOD	NAME OF RELIEF LOCATIONS	STREET TO BE USED ESCAPE TO RELIEF CENTERS	DISTANCE TO RELIEF CENTERS (IN KM)
1	2	3	4	5	6	7
MEDIUM	VALLAM	2-3 ft	PUNGARU	P.U.E.SCHOOL VALLAM	VALLAM KUDITHERU VIA	2.0 KM
-	-	-	-	-	-	-

### II. DETAILS OF CONTACTS

Name of the Contact Details (1)		Contact No (2)
1. Name of the Nodal officer	District backward, Most backward Class and minority welfare officer, Karur.	Mob - 94454-77836
2. Name of the Inter Department Team Leader	Tahsildar Krishnarayapuram	Mob - 94450-00601
3. Nearest Police Station	LALAPETTAI	Mob - 94981-09441 Ph - 04323-242224
4. Nearest Fire & Rescue Station	MUSIRI	Mob - 97750-86426 Ph - 04326-260296
5. Name of the Taluk	KRISHNARAYAPURAM	Ph - 04323-243366

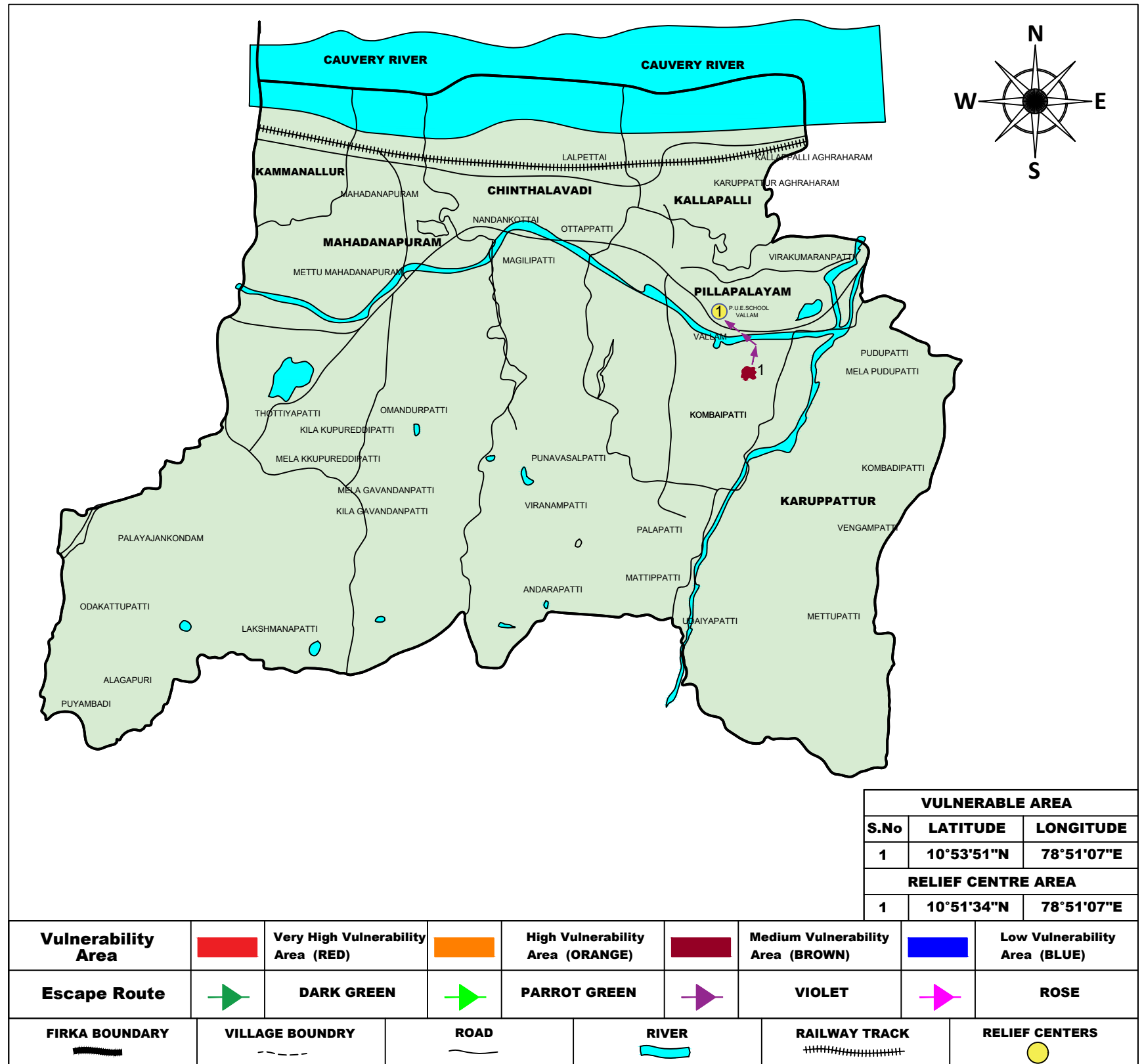

**Note :** Vulnerability Area Maps - Rural Areas - Firka Wise and not more than 3 Locations in each map alone to be marked. if more than 3 location are there in the Firka. (P.T.O)  
 Additional maps to be prepared according to the numbers

III. Analysis of Vulnerability (Rural)		
Details of Vulnerability	Place of Flooding	
	Location 1	
	VALLAM	
1 Source of Flooding	Pungaru	
2 Cause of Flooding (Breach/Overflow/ Encroachment, etc.,)	Over Flow of surplus water from pungaru	
3 Rainfall received in that area (Heavy down pour data which triggered the event with date)	05-09-2020 62.00 mm	
4 Relief centres operated to tide over the situation	Panchayat Union Elementary School, Vallam.	
5 Number of persons evacuated and housed in Relief Camps	Approximately 100 Families	
6 Number of days Relief Camps was in Operation	3 Days	
7 Works taken up During current Year	-	
a <b>Temporary Measures</b> taken to restore damaged portions in case of breaches	Blockages removed at Culverts/Bridges/ Water Ways	
b <b>Permanent Measures</b> taken to restore damaged portions in case of breaches	-	
c <b>Desilting Activities</b> undertaken	Yes	
8 <b>Permanent Measures</b> Identified to be undertaken to minimize the risks in area (Diversion Cannel construction of retaining wall, conversion of pipe culvert to box culvert etc.,)	-	

IV. Details of First Responders		
S.NO	NAME	CONTACT NO
LOCATION 1 - VALLAM		
1	ANNAKILI	97811-50154
2	ARUL KUMAR	87788-56531
3	ASHOKKUMAR	98422-23822
4	BALASUBRAMANIYAN	89031-36645
5	INDHIRANI	89031-36645
6	KALYANI	96883-33946
7	KANAGARAJ	89731-60849
8	MANI	98655-77399
9	RAMESH	97514-52462
10	RAVICHANDRAN	99427-78173