

DETAILS OF AREAS VULNERABLE TO FLOOD (RURAL - FIRKA LEVEL)

VULNERABLE AREAS

FIRKA NAME : KULITHALAI
BLOCK : KULITHALAI
TALUK : KULITHALAI
DISTRICT : KARUR

I. DETAILS OF VULNERABILITY AREA(S)

TYPES OF VULNERABILITY IN THE AREA	DETAILS OF THE AREA	INUNDATION DETAILS WATER LEVEL (FT) NO. OF DAYS	SOURCE OF FLOOD	NAME OF RELIEF LOCATIONS	STREET TO BE USED ESCAPE TO RELIEF CENTERS	DISTANCE TO RELIEF CENTERS (IN KM)
1	2	3	4	5	6	7
LOW	RAJENDIRAM SOUTH	1 ft	RAIN WATER	SUBRAMANIYA MAHAL	RAILWAY STATION ROAD	1.0 KM
LOW	NALLUR	2 ft	RAIN WATER	P.U.MIDDLE SCHOOL NALLUR	KALINGAPATTI TO NALLUR ROAD	2.0 KM

II. DETAILS OF CONTACTS

Name of the Contact Details (1)		Contact No (2)
1. Name of the Nodal officer	REVNUVE DIVISIONAL OFFICER Kulithalai	Mob - 94450-00454 Ph - 04323-222395
2. Name of the Inter Department Team Leader	Tahsildar Kulithalai	Mob - 94450-00600
3. Nearest Police Station	KULITHALAI	Mob - 94981-78450 Ph - 04323-222094
4. Nearest Fire & Rescue Station	MUSIRI	Mob - 94450-86426 Ph - 04326-260296
5. Name of the Taluk	KULITHALAI	Ph - 04323-222015

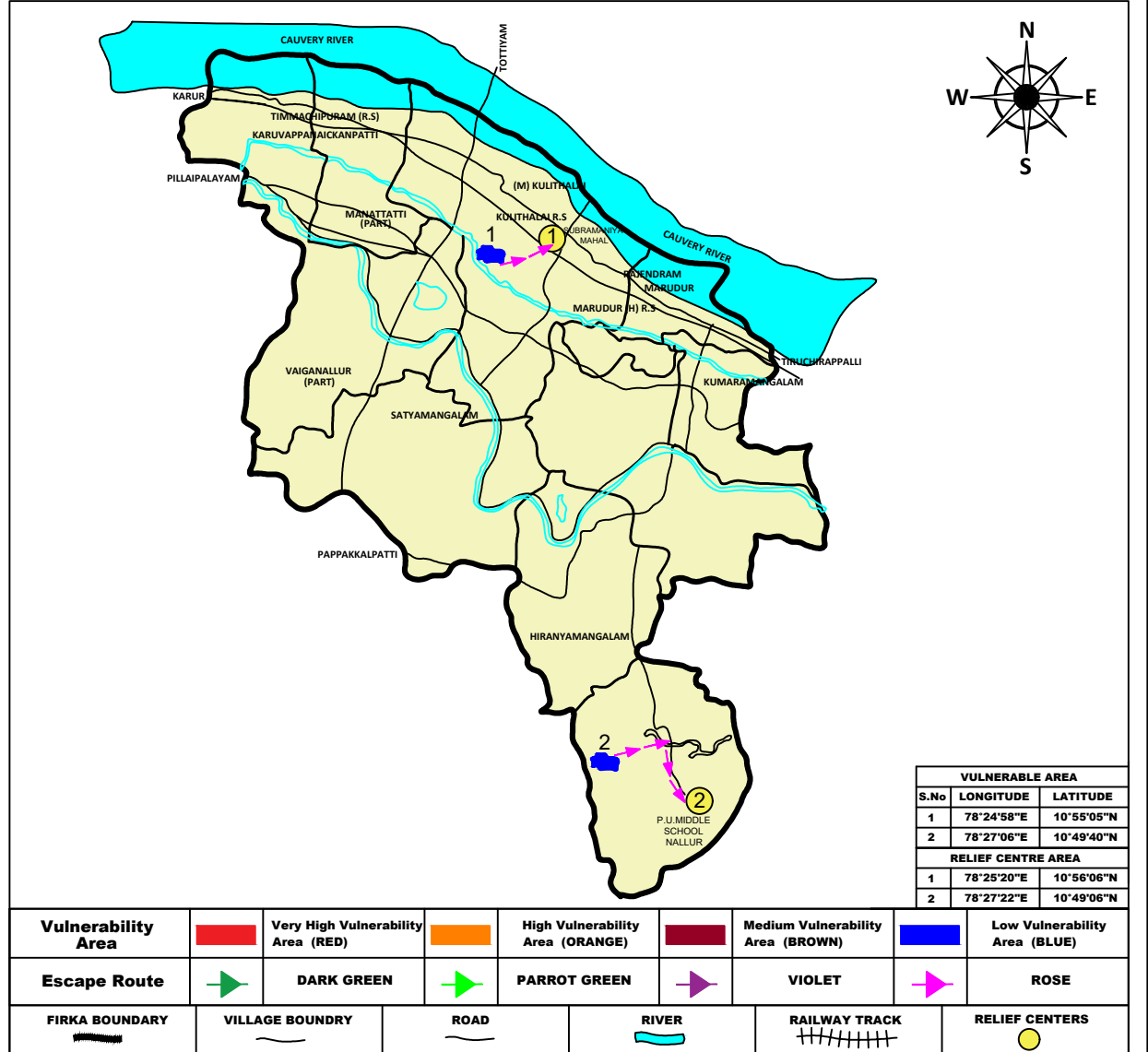

Note : Vulnerability Area Maps - Rural Areas - Firka Wise and not more than 3 Locations in each map alone to be marked. if more than 3 location are there in the Firka. (P.T.O)

Additional maps to be prepared according to the numbers

III. Analysis of Vulnerability (Rural)				IV. Details of First Responders		
Details of Vulnerability		Place of Flooding		S.No	NAME	CONTACT No
		Location 1	Location 2			
		RAJENDRAM SOUTH	NALLUR	LOCATION 1 - RAJENDRAM SOUTH		
1	Source of Flooding	Rain water	Rain water	1	JEEVA	96880-37418
2	Cause of Flooding (Breach/Overflow/ Encroachment, etc.,)	Over Flow	Over Flow	2	VEERAMAL	95245-19183
3	Rainfall received in that area (Heavy down pour data which triggered the event with date)	55.00 mm	55.00 mm	3	MAHALAKSHMI	99765-14100
4	Relief centres operated to tide over the situation	Govt. Boys Higher Secondary School, Kulithalai.	Panchayat Union Middle School Nallur.	4	CHIRUMPAYEE	99425-75471
5	Number of persons evacuated and housed in Relief Camps	350 Persons	320 Persons	5	KALA	97507-55353
6	Number of days Relief Camps was in Operation	1 Day	1 Day	6	VAIYAPURI	90951-04580
7	Works taken up During current Year	-	-	7	ANAND	75025-85276
a	Temporary Measures taken to restore damaged portions in case of breaches	Blockages removed at Culverts/Bridges/ Water Ways	Blockages removed at Culverts/Bridges/ Water Ways	8	BALASUBRAMANIAN	86754-40683
b	Permanent Measures taken to restore damaged portions in case of breaches	-	-	9	SETHU	98427-11952
c	Desilting Activities undertaken	Yes	Yes	10	SUNDARAMOORTHY	99761-57349
8	Permanent Measures Identified to be undertaken to minimize the risks in area (Diversion Cannel construction of retaining wall, conversion of pipe culvert to box culvert etc.,)	-	-	LOCATION 2 – NALLUR		
				1	VIJAYA	84894-35629
				2	BALAMANI	99435-38087
				3	SANMUGAVALLI	99443-60763
				4	MEENA	96293-48819
				5	RANI	99433-23968
				6	BALAMANI	99435-38087
				7	MUNIASAMY	96777-98944
				8	P.PALANISAMY	98434-51827
				9	REMESH	94437-19118
				10	RENGANATHAN	99438-42729

DETAILS OF AREAS VULNERABLE TO FLOOD (RURAL - FIRKA LEVEL)

VULNERABLE AREAS

FIRKA NAME : NANGAVARAM
BLOCK : NANGAVARAM
TALUK : KULITHALAI
DISTRICT : KARUR

I. DETAILS OF VULNERABILITY AREA(S)

TYPES OF VULNERABILITY IN THE AREA	DETAILS OF THE AREA	INUNDATION DETAILS WATER LEVEL (PI) NO. OF DAYS	SOURCE OF FLOOD	NAME OF RELIEF LOCATIONS	STREET TO BE USED ESCAPE TO RELIEF CENTERS	DISTANCE TO RELIEF CENTERS (IN KM)
1	2	3	4	5	6	7
LOW	NANGAVARAM SOUTH-II	BELOW 2 FT	RAIN WATER	NN RAMANATHAIYER HIGH SCHOOL	OTHAKADAI TO PERUGAMANI ROAD	1.0 KM
LOW	NANGAVARAM SOUTH-II	BELOW 1 FT	RAIN WATER	P.U.MIDDLE SCHOOL KURICHI	TOWN PANCHAYAT ROAD	1.0 KM

II. DETAILS OF CONTACTS

Name of the Contact Details (1)		Contact No (2)
1. Name of the Nodal officer	REVNUVE DIVISIONAL OFFICER Kulithalai	Mob - 94450-00454 Ph - 04323-222395
2. Name of the Inter Department Team Leader	Tahsildar Kulithalai	Mob - 94450-00600
3. Nearest Police Station	KULITHALAI	Mob - 94981-78450 Ph - 04323-222094
4. Nearest Fire & Rescue Station	MUSIRI	Mob - 94450-86426 Ph - 04326-260296
5. Name of the Taluk	KULITHALAI	Ph - 04323-222015

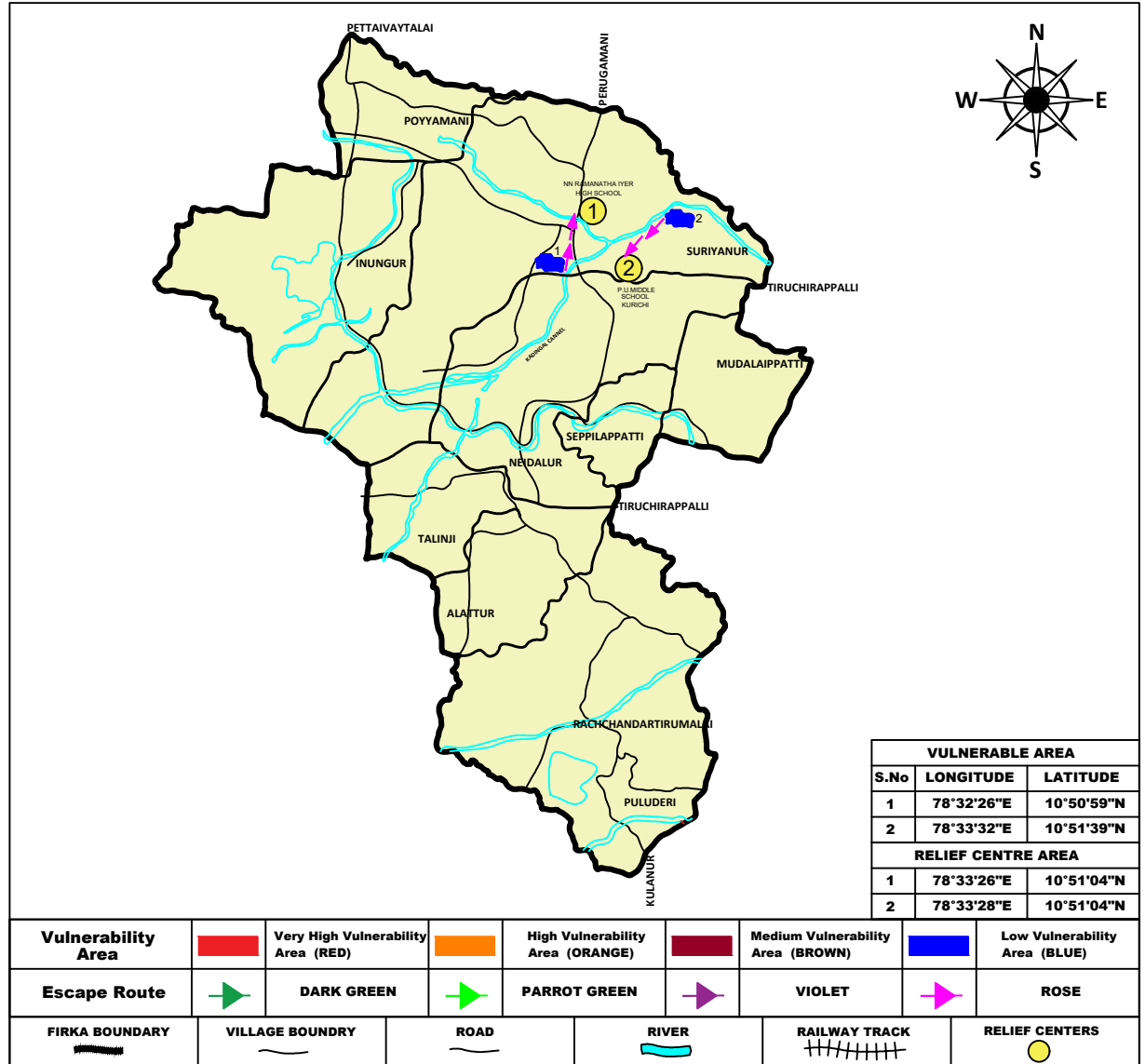

Note : Vulnerability Area Maps - Rural Areas - Firka Wise and not more than 3 Locations in each map alone to be marked. if more than 3 location are there in the Firka. (P.T.O)
Additional maps to be prepared according to the numbers

III. Analysis of Vulnerability (Rural)				IV. Details of First Responders		
Details of Vulnerability		Place of Flooding		S.No	NAME	CONTACT No
		Location 1	Location 2	LOCATION 1 - NANGAVARAM SOUTH-II		
		NANGAVARAM SOUTH-II	NANGAVARAM SOUTH-II	1	DHIVYA	97503-13243
1	Source of Flooding	Rain water	Rain water	2	AMUTHA	98425-15605
2	Cause of Flooding (Breach/Overflow/ Encroachment, etc.,)	Over Flow	Over Flow	3	RANI	98949-94141
3	Rainfall received in that area (Heavy down pour data which triggered the event with date)	55.00 mm	55.00 mm	4	SELVAKUMARI	84894-62414
4	Relief centres operated to tide over the situation	NN Ramanatha Iyer High School, Nangavaram.	Panchayat Union Middle School, Kurichi.	5	VIJAYA	96551-79262
5	Number of persons evacuated and housed in Relief Camps	275	200	6	LAKSHMI	90477-39197
6	Number of days Relief Camps was in Operation	2 Day	2 Day	7	RAJALINGAM	95853-57484
7	Works taken up During current Year	-	-	8	SARAVANAN	98434-95056
a	Temporary Measures taken to restore damaged portions in case of breaches	Blockages removed at Culverts/Bridges/ Water Ways	Blockages removed at Culverts/Bridges/ Water Ways	9	MUTHU (A) SUBRAMANI	99521-56487
b	Permanent Measures taken to restore damaged portions in case of breaches	-	-	10	SANGARANARAYANAN	94459-56438
c	Desilting Activities undertaken	Yes	Yes	LOCATION 2 - NANGAVARAM SOUTH-II		
8	Permanent Measures Identified to be undertaken to minimize the risks in area (Diversion Cannel construction of retaining wall, conversion of pipe culvert to box culvert etc.,)	-	-	1	DURAI	97867-55752
				2	SAKTHIVEL	97519-71036
				3	PERIYASAMY	90477-90113
				4	KULLAMANI	90478-18792
				5	RAGUNATH	80108-27117
				6	MANIKKAM	90431-29912
				7	KANNIKA	96599-91041
				8	DHANALAKSHMI	96552-34470
				9	JANAKI	96556-63020
				10	AMUTHA	84891-41624

DETAILS OF AREAS VULNERABLE TO FLOOD (RURAL - FIRKA LEVEL)

VULNERABLE AREAS

FIRKA NAME : THOGAMALAI
BLOCK : THOGAMALAI
TALUK : KULITHALAI
DISTRICT : KARUR

I. DETAILS OF VULNERABILITY AREA(S)

TYPES OF VULNERABILITY IN THE AREA	DETAILS OF THE AREA	INUNDATION DETAILS WATER LEVEL (FT) NO. OF DAYS	SOURCE OF FLOOD	NAME OF RELIEF LOCATIONS	STREET TO BE USED ESCAPE TO RELIEF CENTERS	DISTANCE TO RELIEF CENTERS (IN KM)
1	2	3	4	5	6	7
LOW	GUDALUR	2 ft	RAIN WATER	GOVT.H.S. SCHOOL G.UDAIYAPATTI	GUDALUR TO PERUR ROAD	2.0 KM
LOW	PUTHUR	1 ft	RAIN WATER	P.U.ELEMENTRY SCHOOL PUTHUR	TOWN PANCHAYAT ROAD	0.5 KM
LOW	KALUGUR	1 ft	RAIN WATER	GOVT.H.SCHOOL KALUGUR	KALUGUR TO MAHALIPATTI ROAD	0.5 KM

II. DETAILS OF CONTACTS

Name of the Contact Details (1)		Contact No (2)
1. Name of the Nodal officer	REVNUCE DIVISIONAL OFFICER Kulithalai	Mob - 94450-00454 Ph - 04323-222395
2. Name of the Inter Department Team Leader	Tahsildar Kulithalai	Mob - 94450-00600
3. Nearest Police Station	THOGAIMALAI	Mob - 94981-02775 Ph - 04323-252224
4. Nearest Fire & Rescue Station	MANAPARAI	Ph - 04332-260501
5. Name of the Taluk	KULITHALAI	Ph - 04323-222015

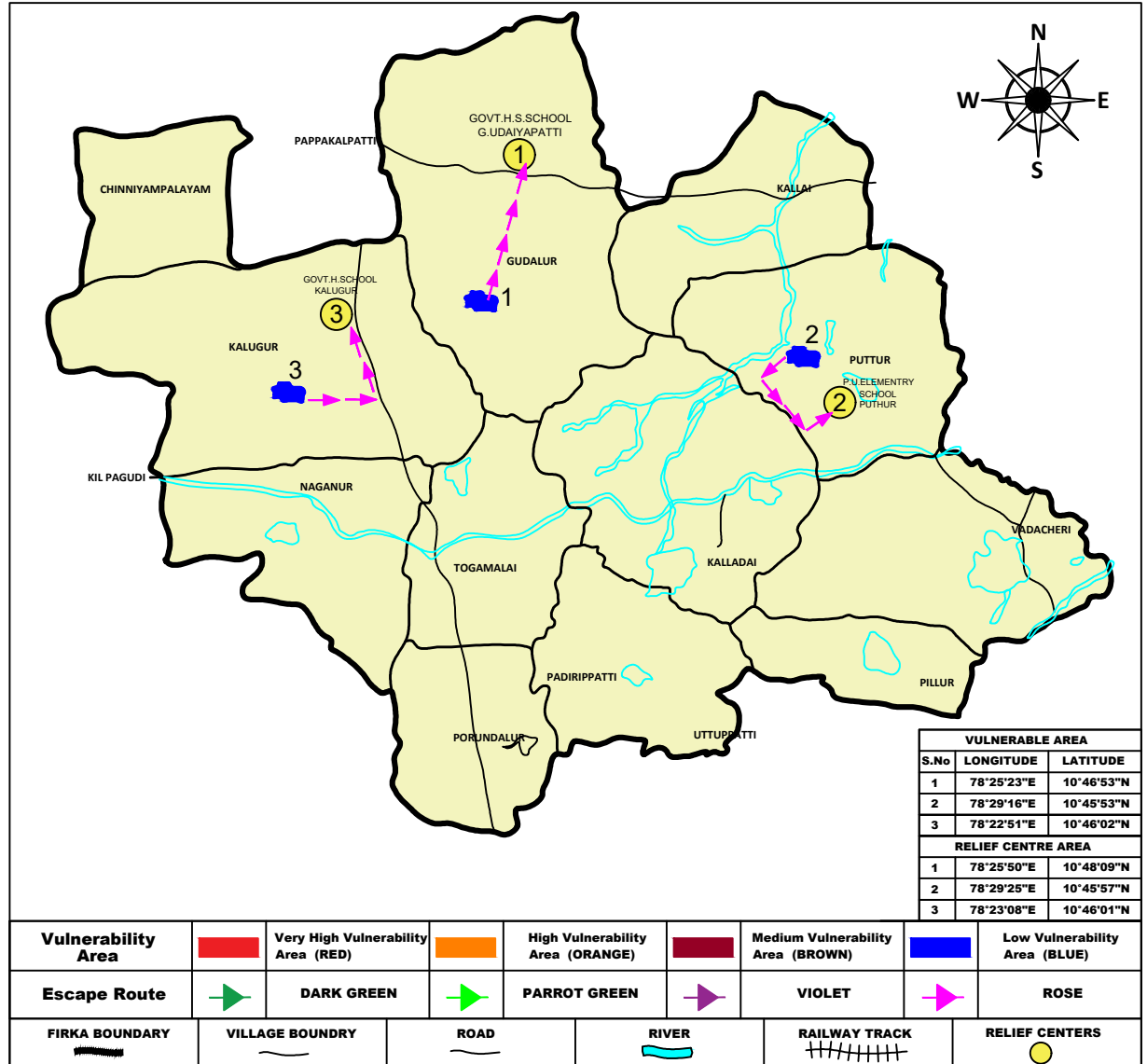

Note : Vulnerability Area Maps - Rural Areas - Firka Wise and not more than 3 Locations in each map alone to be marked. if more than 3 location are there in the Firka. (P.T.O)

Additional maps to be prepared according to the numbers

III. Analysis of Vulnerability (Rural)					IV. Details of First Responders		
Details of Vulnerability		Place of Flooding			S.No	NAME	CONTACT No
		Location 1	Location 2	Location 3			
		GUDALUR	PUTHUR	KALUGUR			
1	Source of Flooding	Rain Water	Rain Water	Rain Water	LOCATION 1 - GUDALUR		
2	Cause of Flooding (Breach/Overflow/Encroachment, etc.,)	Over Flow	Over Flow	Over Flow	1	RAJALAKSHMI	76398-02427
3	Rainfall received in that area (Heavy down pour data which triggered the event with date)	65.00 mm	65.00 mm	65.00 mm	2	THANGAPONNU	97861-60775
4	Relief centres operated to tide over the situation	Govt. Higher Secondary School G.Udaiyapatti.	Pun. Union Middle School, Puthur.	Pun. Union Middle School, Kalugur	3	CHITHRA	97861-94665
5	Number of persons evacuated and housed in Relief Camps	350	400	310	4	NAYUTHAI	97868-18506
6	Number of days Relief Camps was in Operation	1 Day	1 Day	1 Day	5	THILAGAVATHI	89400-44484
7	Works taken up During current Year	-	-	-	6	SHANTHI	99433-83383
a	Temporary Measures taken to restore damaged portions in case of breaches	Blockages removed at Culverts/Bridges/ Water Ways	Blockages removed at Culverts/Bridges/ Water Ways	Blockages removed at Culverts/Bridges/ Water Ways	7	MUTHUSAMY	63695-80081
b	Permanent Measures taken to restore damaged portions in case of breaches	-	-	-	8	KANIKKAI SAVARIYAR	90423-51744
c	Desilting Activities undertaken	Yes	Yes	Yes	9	KANDAVEL	81449-79732
8	Permanent Measures Identified to be undertaken to minimize the risks in area (Diversion Cannel construction of retaining wall, conversion of pipe culvert to box culvert etc.,)	-	-	-	10	SARAVANAN	86673-62614
					LOCATION 2 - PUTHUR		
					1	INDIRANI	97878-79915
					2	PARAMESHWARI	90471-92312
					3	SASIKALA	95782-87979
					4	SANGEETHA	85081-34300
					5	GOMATHI	89405-01567
					6	VADIVEL	95782-87979
					7	MAHADHAVAN	95850-62540
					8	THIYAGARAJAN	89405-01567
					9	ELAIYARAJA	97518-11582
					10	THULASIMANI	99438-38366
					LOCATION 3 - KALUGUR		
					1	MARIYAPPAN	97874-47897
					2	SIVAKUMAR	97897-41076
					3	RAJALINGAM	78118-59197
					4	MOHAN	98420-75282
					5	THEAYVEGAN	97884-54596
					6	SUSILA	97517-67759
					7	KANITHA	99432-33394
					8	MUTHULAKSHMI	76396-17997
					9	AMUTHA	97515-16721
					10	CHINNAPILLAI	95249-48598

DETAILS OF AREAS VULNERABLE TO FLOOD (RURAL - FIRKA LEVEL)

VULNERABLE AREAS

FIRKA NAME : THOGAMALAI
BLOCK : KULITHALAI
TALUK : KULITHALAI
DISTRICT : KARUR

I. DETAILS OF VULNERABILITY AREA(S)

TYPES OF VULNERABILITY IN THE AREA	DETAILS OF THE AREA	INUNDATION DETAILS WATER LEVEL (PI) NO. OF DAYS	SOURCE OF FLOOD	NAME OF RELIEF LOCATIONS	STREET TO BE USED ESCAPE TO RELIEF CENTERS	DISTANCE TO RELIEF CENTERS (IN KM)
1	2	3	4	5	6	7
LOW	VADASERI	1.5 FEET	RAIN WATER	GOVT.H.SCHOOL VADASERI	VADASERI TO KAVALKARANPATTI ROAD	0.5 KM
-	-	-	-	-	-	-

II. DETAILS OF CONTACTS

Name of the Contact Details (1)		Contact No (2)
1. Name of the Nodal officer	REVNUCE DIVISIONAL OFFICER Kulithalai	Mob - 94450-00454 Ph - 04323-222395
2. Name of the Inter Department Team Leader	Tahsildar Kulithalai	Mob - 94450-00600
3. Nearest Police Station	THOGAIMALAI	Mob - 94981-02775 Ph - 04323-252224
4. Nearest Fire & Rescue Station	MANAPARAI	Ph - 04332-260501
5. Name of the Taluk	KULITHALAI	Ph - 04323-222015

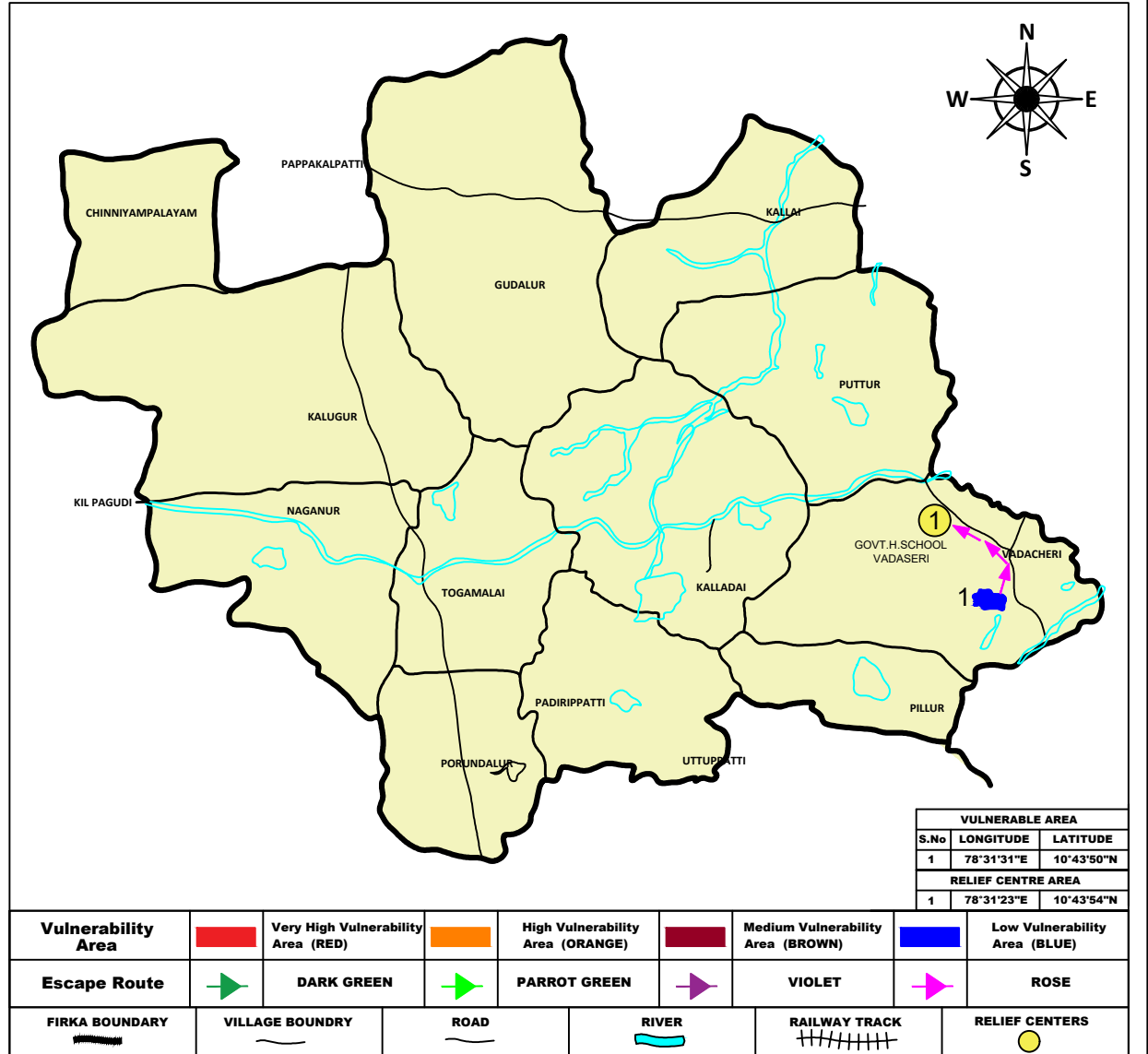

Note : Vulnerability Area Maps - Rural Areas - Firka Wise and not more than 3 Locations in each map alone to be marked. if more than 3 location are there in the Firka. (P.T.O)

Additional maps to be prepared according to the numbers

III. Analysis of Vulnerability (Rural)		IV. Details of First Responders				
Details of Vulnerability		Place of Flooding		S.No	NAME	CONTACT No
		Location 1		LOCATION 1 - VADASERI		
		VADASERI		1	RATHA	90252-65199
1	Source of Flooding	Rain Water		2	SURYA	97918-17102
2	Cause of Flooding (Breach/Overflow/ Encroachment, etc.,)	Over Flow		3	LAKSHMI	90470-55941
3	Rainfall received in that area (Heavy down pour data which triggered the event with date)	65.00 mm		4	PALANIYAMMAL	75981-31381
4	Relief centres operated to tide over the situation	Govt. Higher Secondary School, Vadaseri.		5	SELVI	73059-82730
5	Number of persons evacuated and housed in Relief Camps	310		6	JENATHRAJ	97918-17102
6	Number of days Relief Camps was in Operation	1 Day		7	MANIVEL	91591-13989
7	Works taken up During current Year	-		8	DHARMALINGAM	97879-14129
a	Temporary Measures taken to restore damaged portions in case of breaches	Blockages removed at Culverts/Bridges/Water Ways		9	KUMARESAN	90252-65199
b	Permanent Measures taken to restore damaged portions in case of breaches	-		10	MARIMUTHU	99431-10134
c	Desilting Activities undertaken	Yes				
8	Permanent Measures Identified to be undertaken to minimize the risks in area (Diversion Cannel construction of retaining wall, conversion of pipe culvert to box culvert etc.,)	-				