

DETAILS OF AREAS VULNERABLE TO FLOOD (RURAL - FIRKA LEVEL)

VULNERABLE AREAS

FIRKA NAME : KADAVUR
BLOCK : KADAVUR
TALUK : KADAVUR
DISTRICT : KARUR

I. DETAILS OF VULNERABILITY AREA(S)

TYPES OF VULNERABILITY IN THE AREA	DETAILS OF THE AREA	INUNDATION DETAILS WATER LEVEL (Ft)/ NO. OF DAYS	SOURCE OF FLOOD	NAME OF RELIEF LOCATIONS	STREET TO BE USED ESCAPE TO RELIEF CENTERS	DISTANCE TO RELIEF CENTERS (IN KM)
1	2	3	4	5	6	7
MEDIUM	D. EDYAPATTI	2 - 3 Ft	RAIN WATER	P.U.M.SCHOOL D. EDYAPATTI	D. EDYAPATTI TO PALAVIDUTHI ROAD	3.0 KM
MEDIUM	MULLIPADI	2 - 3 Ft	RAIN WATER	P.U.M.SCHOOL SERVAIKARANPATTI	MANAPPARAI TO KARUR ROAD	1.0 KM
MEDIUM	MAVATHUR	2 - 3 Ft	RAIN WATER	A.D.W.H.SCHOOL MAVATHUR	MAVATHUR TO THARAGAMPATTI ROAD	0.5 KM

II. DETAILS OF CONTACTS

Name of the Contact Details (1)		Contact No (2)
1. Name of the Nodal officer	Thiru.Anbuselvan Assistant Director (survey) Karur.	Mob - 94435-02199
2. Name of the Inter Department Team Leader	Tahsildar Kadavur	Mob - 80569-03727
3. Nearest Police Station	PALAVIDUTHI	Mob - 94981-00786 Ph - 04332-294387
4. Nearest Fire & Rescue Station	MANAPPARAI	Mob - 94458-86426 Ph - 04332-260501
5. Name of the Taluk	Kadavur	Ph - 04323-251444

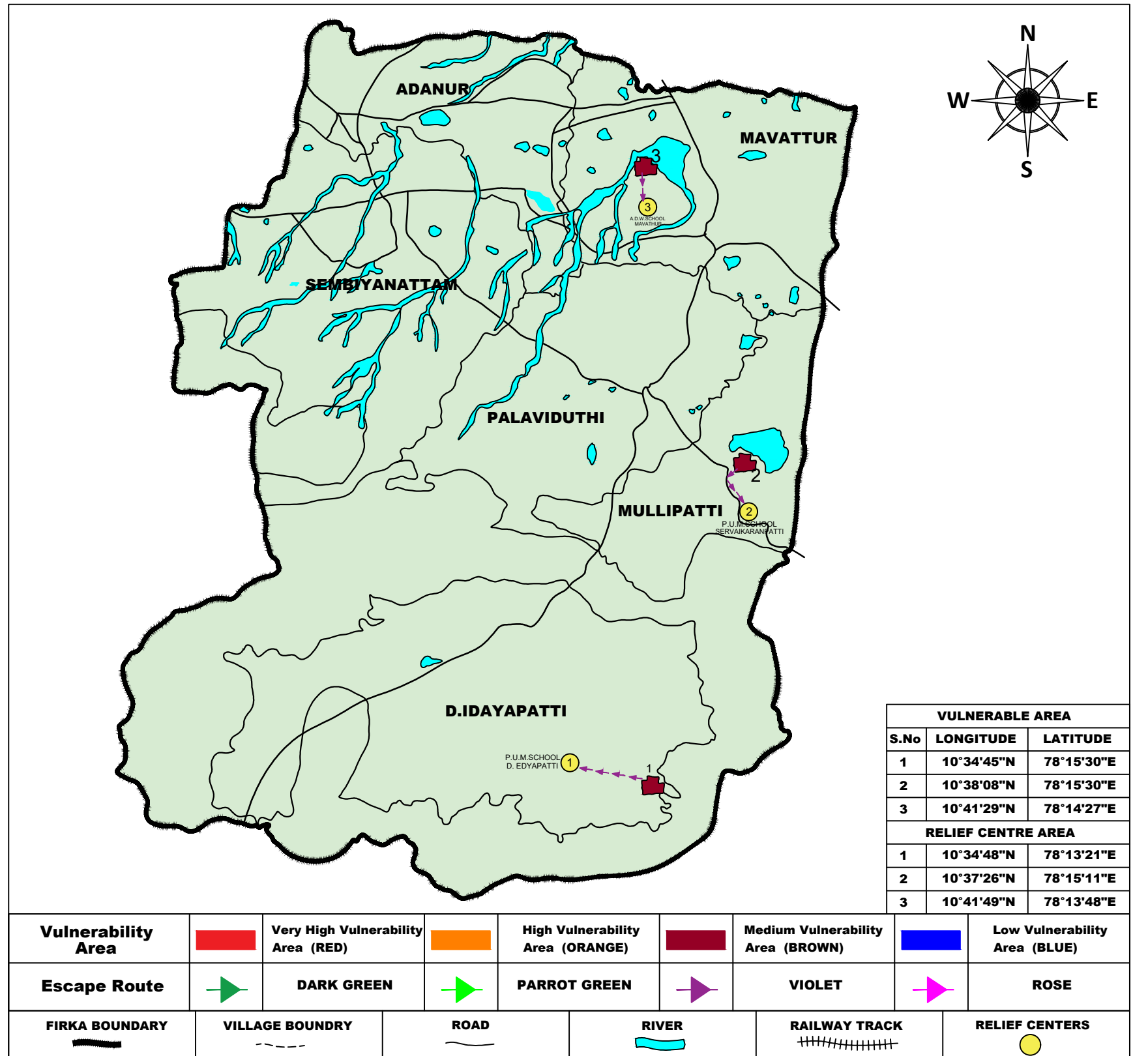

Note : Vulnerability Area Maps - Rural Areas - Firka Wise and not more than 3 Locations in each map alone to be marked. if more than 3 location are there in the Firka. (P.T.O)
Additional maps to be prepared according to the numbers

III. Analysis of Vulnerability (Rural)				
Details of Vulnerability		Place of Flooding		
		Location 1	Location 2	Location 3
		EDAYAPATTI	MULLIPADI	MAVATHUR
1	Source of Flooding	Rain Water	Rain Water	Rain Water
2	Cause of Flooding (Breach/Overflow/ Encroachment, etc.,)	Over Flow	Over Flow	Over Flow
3	Rainfall received in that area (Heavy down pour data which triggered the event with date)	04.10.2016 42.40 mm	07.05.2016 55.20 mm	07.05.2016 45.20 mm
4	Relief centres operated to tide over the situation	Panchayat Union Elementary School, Edayapatti.	Panchayat Union Middle School, Servaikaranpatti.	AD Welfare Higher Secondary School, Mavathur.
5	Number of persons evacuated and housed in Relief Camps	Approximately 50 Families	Approximately 50 Families -	Approximately 65 Families
6	Number of days Relief Camps was in Operation	2 Days	2 Days	2 Days
7	Works taken up During current Year	-	-	-
a	Temporary Measures taken to restore damaged portions in case of breaches	Blockages removed at Culverts/Bridges/ Water Ways	Blockages removed at Culverts/Bridges/ Water Ways	Blockages removed at Culverts/Bridges/ Water Ways
b	Permanent Measures taken to restore damaged portions in case of breaches	-	-	-
c	Desilting Activities undertaken	Yes	Yes	Yes
8	Permanent Measures Identified to be undertaken to minimize the risks in area (Diversion Cannel construction of retaining wall, conversion of pipe culvert to box culvert etc.,)	-	-	-

IV. Details of First Responders		
S.NO	NAME	CONTACT NO
LOCATION 1 - EDAYAPATTI		
1	SARAVANAN	97519-68743
2	BALAKRISHNAN	99432-03138
3	ANNA ROBINSON	72003-34100
4	GANTHIMATHI	63844-20989
5	NATCHATHIRAMARY	95850-77693
6	SARITHA	95855-45970
7	PARUSAI	96554-62377
8	THANGAMANI	86106-06484
9	CHITHRA	97510-65862
10	VELMURUGAN	88388-78187
LOCATION 2 – MULLIPADI		
1	KALYANAI	63848-80126
2	KANNAKI	85249-87607
3	KANNUSAMY	97879-22743
4	LAKSHMI	91594-23772
5	MURUGAN	97867-17380
6	PALANISAMY	89408-38030
7	POONGOHAI	63740-04410
8	RAMESH	90256-66516
9	SAKTHIVEL	97871-67018
10	VELMURUGAN	97874-97049
LOCATION 3 – MAVATHUR		
1	RAJI	96265-35332
2	MALAYALAM	97518-31337
3	KARUMALAI	90473-80110
4	RASU	98436-39148
5	ASAI THAMBI	96264-79021
6	MAHESHWARI	95851-61291
7	LAKSHMI	98437-35664
8	THANGAMMAL	94861-81897
9	THANGAMMAL	96261-73006
10	PONNALAGU	90471-92974

DETAILS OF AREAS VULNERABLE TO FLOOD (RURAL - FIRKA LEVEL)

VULNERABLE AREAS

FIRKA NAME : MYLAMPATTI
BLOCK : KADAVUR
TALUK : KADAVUR
DISTRICT : KARUR

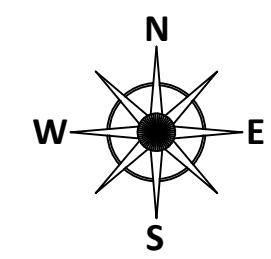

I. DETAILS OF VULNERABILITY AREA(S)

TYPES OF VULNERABILITY IN THE AREA	DETAILS OF THE AREA	INUNDATION DETAILS WATER LEVEL (Ft)/ NO. OF DAYS	SOURCE OF FLOOD	NAME OF RELIEF LOCATIONS	STREET TO BE USED ESCAPE TO RELIEF CENTERS	DISTANCE TO RELIEF CENTERS (IN KM)
1	2	3	4	5	6	7
LOW	KEELAPAGUTHI	BELOW 2 Ft	RAIN WATER	GOVT.H.S.SCHOOL THARAGAMPATTI	KARUR TO MANAPPARAI ROAD	0.8 KM
LOW	PANNAPATTI	BELOW 2 Ft	RAIN WATER	MARIST H.S.SCHOOL P.UDAYAPATTI	UDAYAPATTI TO KANIYALAMPATTI ROAD	1.0 KM

II. DETAILS OF CONTACTS

Name of the Contact Details (1)		Contact No (2)
1. Name of the Nodal officer	Thiru.Anbuselvan Assistant Director (survey) Karur.	Mob - 94435-02199
2. Name of the Inter Department Team Leader	Tahsildar Kadavur	Mob - 80569-03727
3. Nearest Police Station	CHINTHAMANIPATTI	Mob - 94981-00786 Ph - 04323-251241
4. Nearest Fire & Rescue Station	MUSIRI	Mob - 94458-86426 Ph - 04326-260296
5. Name of the Taluk	Kadavur	Ph - 04323-251444

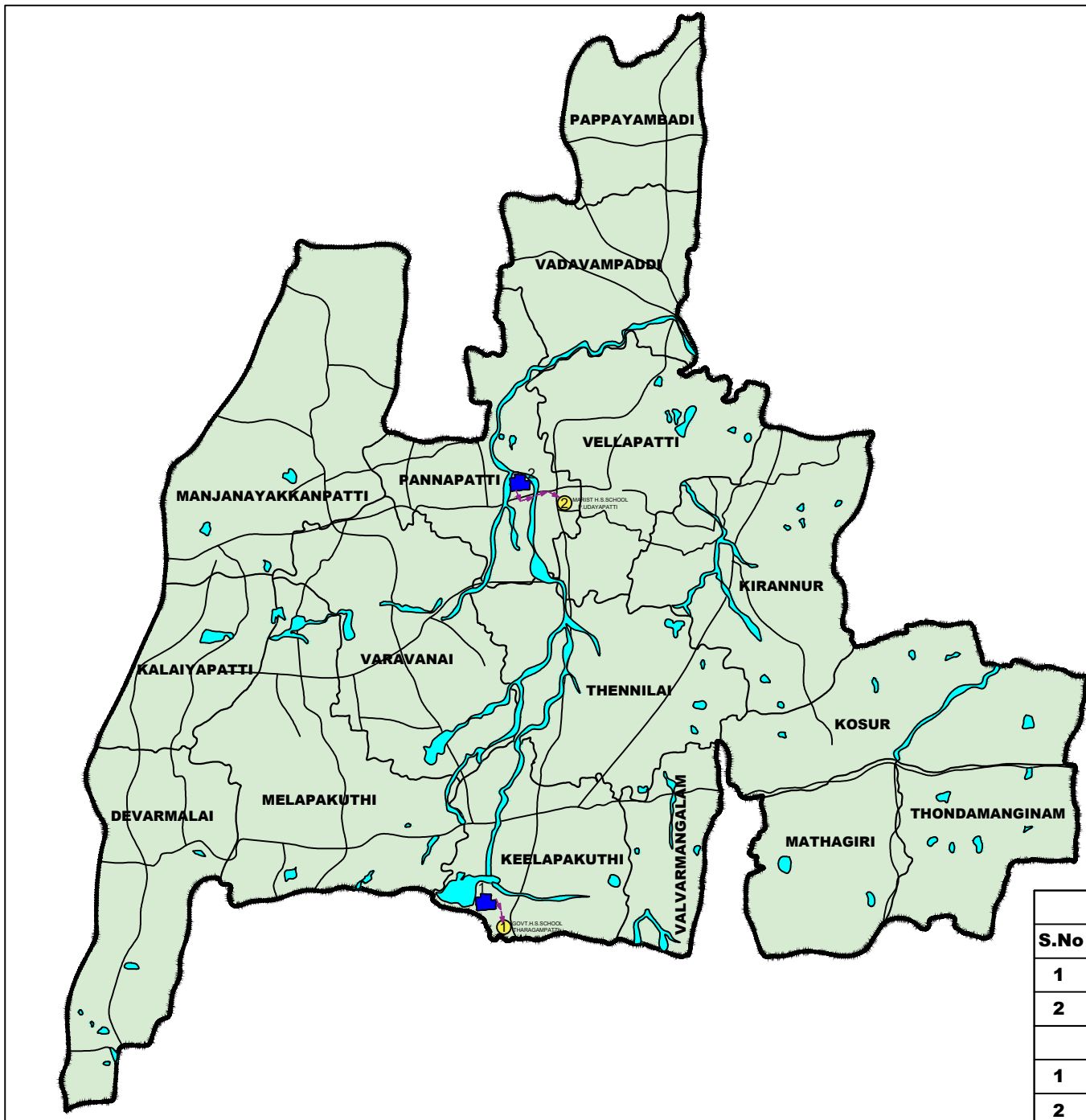

VULNERABLE AREA		
S.No	LONGITUDE	LATITUDE
1	10°42'50"N	78°14'19"E
2	10°47'11"N	78°14'40"E
RELIEF CENTRE AREA		
1	10°42'22"N	78°14'23"E
2	10°47'24"N	78°14'57"E

Vulnerability Area	Very High Vulnerability Area (RED)	High Vulnerability Area (ORANGE)	Medium Vulnerability Area (BROWN)	Low Vulnerability Area (BLUE)
Escape Route	DARK GREEN	PARROT GREEN	VIOLET	ROSE
FIRKA BOUNDARY	VILLAGE BOUNDRY	ROAD	RIVER	RAILWAY TRACK
				RELIEF CENTERS

Note : Vulnerability Area Maps - Rural Areas - Firka Wise and not more than 3 Locations in each map alone to be marked. if more than 3 location are there in the Firka. (P.T.O)
 Additional maps to be prepared according to the numbers

III. Analysis of Vulnerability (Rural)

Details of Vulnerability	Place of Flooding	
	Location 1	Location 2
	KEELAPAGUTHI	PANNAPATTI
1 Source of Flooding	Rain Water	Rain Water
2 Cause of Flooding (Breach/Overflow/ Encroachment, etc.,)	Over Flow	Over Flow
3 Rainfall received in that area (Heavy down pour data which triggered the event with date)	07.05.2016 45.20 mm	07.05.2016 45.20 mm
4 Relief centres operated to tide over the situation	Govt. Higher Secondary School, Tharagampatti.	Maris Higher Secondary School, P.Udayapatti.
5 Number of persons evacuated and housed in Relief Camps	Approximately 65 Families	Approximately 60 Families
6 Number of days Relief Camps was in Operation	2 Days	2 Days
7 Works taken up During current Year	-	-
a Temporary Measures taken to restore damaged portions in case of breaches	Blockages removed at Culverts/Bridges/ Water Ways	Blockages removed at Culverts/Bridges/ Water Ways
b Permanent Measures taken to restore damaged portions in case of breaches	-	-
c Desilting Activities undertaken	Yes	Yes
8 Permanent Measures Identified to be undertaken to minimize the risks in area (Diversion Cannel construction of retaining wall, conversion of pipe culvert to box culvert etc.,)	-	-

IV. Details of First Responders

S.NO	NAME	CONTACT NO
LOCATION 1 - KEELAPAGUTHI		
1	MANIKKAM	9786575397
2	RAJALINGAM	7639829825
3	MUNYAPPAN	7094931280
4	ASHOK KUMAR	9751816289
5	PARAMASIVAM	9195245592
6	SANGEETHA	7639829825
7	KALAIMANI	9626183196
8	KALAISELVI	7639829825
9	KIRIJA DEVI	9655922419
10	JOTHIMANI	9047956698
LOCATION 2 – PANNAPATTI		
1	BALAMURUGAN	7639949512
2	KENNADI	9787658977
3	SESURAJ	9787337368
4	KAMALADASS	9500234513
5	AROKYARAJ	9159404026
6	KAROLIN ROOBIA	9655431203
7	MARKRATE SATHIYASEELA	9597989041
8	SEELA DEISIRANI	9626619597
9	SHANTHI MARY	9159368926
10	ANBU RANI	9626105915