

Government of Jammu & Kashmir

(PLANNING & DEVELOPMENT DEPARTMENT)



Government of Jammu & Kashmir

ECONOMIC REVIEW

(2018-19)

DISTRICT BARAMULLA

DIRECTORATE OF ECONOMICS & STATISTICS, J&K

SDA COLONY BEMINA, SRINAGAR/ JANIPUR, JAMMU

RELEASED BY:-

DISTRICT STATISTICS & EVALUATION AGENCY, BARAMULLA

INDEX

S.No.	Description	Page No.
1	District Map	02
2	Economic Concept	03
3	Features of District Baramulla	04-05
4	Economic Classification	06
5	Agriculture	07-08
6	Horticulture	09
7	Irrigation /Live Stock/Tourism	10-11
8	Sericulture	12
9	Integrated Child Development Services	13
10	Forests	14
11	CD&NES	15-16
12	Cooperative Sector	17
13	Electricity & Roads and Buildings	18
14	Banking, Insurance and Savings	19
15	Industry and Labour	20
16	Trade and Commerce/ Cross LOC Trade	21-22
17	Education	23
18	Health and Family Welfare	24
19	PHE /Social Welfare/ Fisheries	25-26
20	Fire and Emergency/ Area Marketing	27
21	Transport Sector/ Railway Network	28
22	GDDP Estimates for Year 2010-11	29-30

DISTRICT MAP OF BARAMULLA SHOWING EXISTING BLOCKS

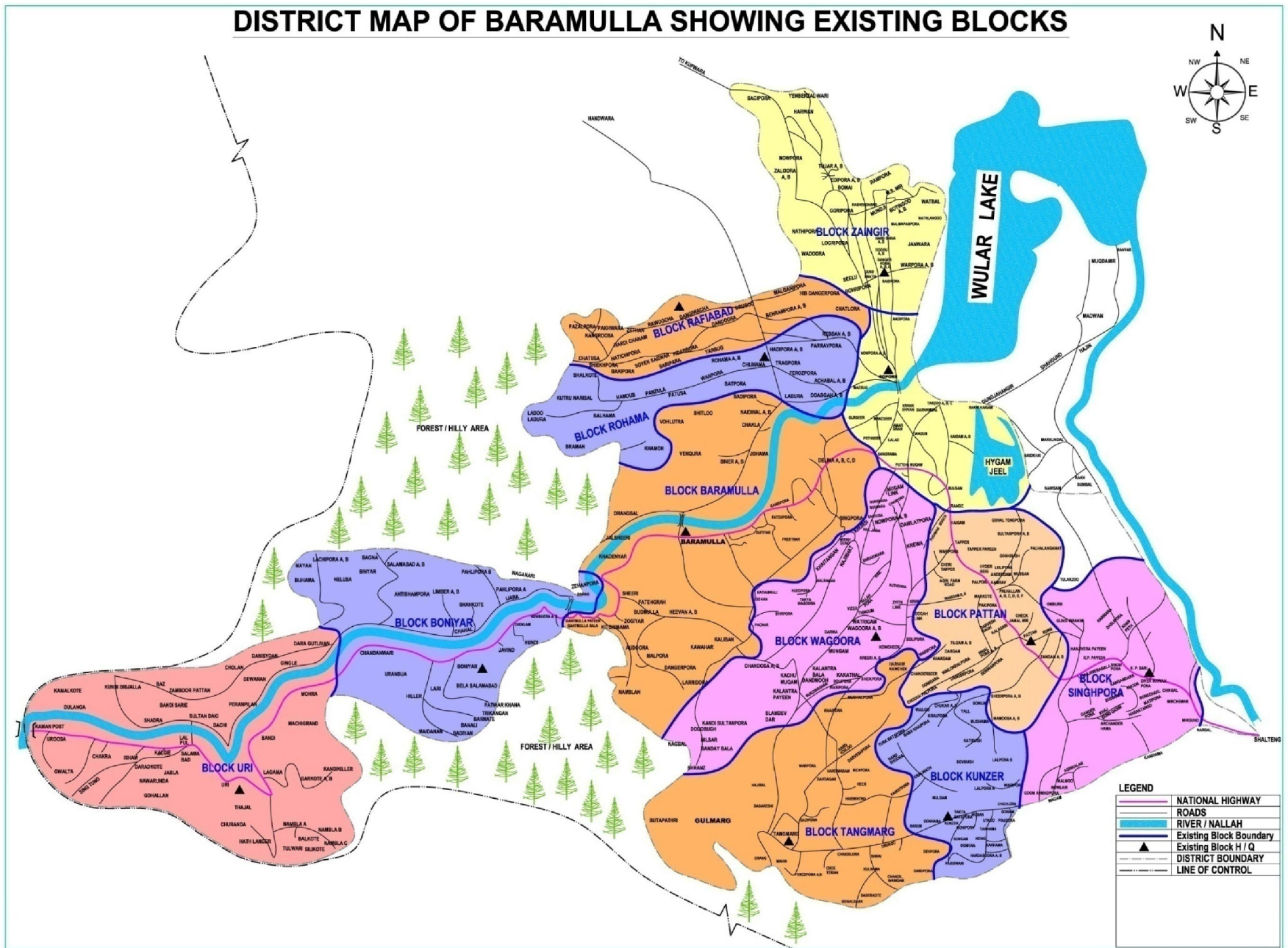

ECONOMIC CONCEPT

The level of development of an economy is determined on the basis of economic parameters also known as development indicators.

These are:-

- I. Gross Domestic Product (GDP).
- II. Distribution of National Income.
- III. Rate of Capital Formation.
- IV. Rate of Population Growth.
- V. Status of Technology.
- VI. Gender Ratio.
- VII. Level of Education Attainment etc.

An economy consists of nothing else but an immense cooperation of workers or producers to make things and do things which consumers want. Availability of resources is also considered as the pre condition for the growth and development of an economy. The various resources of an economy are:-

- I. Natural Resources such as Land, Water, Forest, Fisheries, Animals, Mineral Ores, Coal, Petrol, Graphite etc.
- II. Human Resources which includes working population i.e. Quality Working Force.
- III. Infrastructure such as Power, Transport, Telecommunication, Irrigation, Education, Housing etc.

The economy of a country is divided into 3 sectors:-

- I. Primary Sector i.e. agriculture and live stock, forestry and logging, fishing, mining and quarrying.
- II. Secondary Sector i.e. manufacturing (registered/ unregistered), construction, electricity, gas and water supply.
- III. Tertiary Sector i.e. transport, storage, communication, hotel and restaurant, trade, banking/insurance, real estate, ownership of dwellings, business services, public administration and other services.

DISTRICT BARAMULLA

Location and Physical Features: -

District Baramulla is one of the biggest Districts of the Union Territory (UT). As per Census 2011, its population is 10.08lacs with 152635 households. The District has a spread over area envisaged by Kupwara and Bandipora in North-west, Ganderbal Srinagar in North East and BudgamPoonch in South East with actual line of control of POK on South West. Baramulla is the principal towns and headquarters of the District. It is located at a distance of 55Km from Srinagar towards North West. The District has a hilly topography, difficult terrain and tribal areas with an area of 4243SqKm, comprising of 543revenue villages. The biggest ethnic group is of Muslims forming 95.16 % of total population followed by Hindus (3.03 %) and others (1.81 %). Agriculture and Horticulture are the main activities and source of livelihood of the people and almost 70% of fresh fruit of the UT is produced in Baramulla. The District has prominent religious and historical places and carries a large tourism potential, Gulmarg is world famous tourist destination and is located in district Baramulla.

Climate and Temperature:-

The District Baramulla experiences severe cold climate during the winter and pleasant weather during summer. The average temperature rises from 19 degrees to 36 degrees Celsius. Uri area does not experience much snowfall during winter. However upper reaches including Gulmarg receives heavy snowfall during winter and Gulmarg is known for winter sports like Ice Hockey, Skating etc. Visitors from various countries come to enjoy winter sports. Average annual rainfall in the District Baramulla has been recorded as **1125.60 mm**. The District is worth visiting in the winter for enjoying the snowfall and winter sports and also in the summer for enjoying the pleasant climate.

Rural Urban Population: -

As per Census 2011 Rural Population of the District is 825539(81.90%) and Urban Population is 182500(18.10%) as compared to the erstwhile State 72.62% Rural and 27.38%Urban.

Decadal Growth Rate:-

The District has recorded population growth of 19.45 percent during the decade 2001 to 2011 as compared to 23.64 percent at State level.

Population Density: -

The District Baramulla with 4.18 % of the erstwhile state area accommodates 8.04 % of the total population of the UT. It has a density of 238 persons per square kilometer as compared to 124 for the erstwhile State.

Sex Ratio:-

The number of females per thousand males worked out as per Census 2011 is about 885:1000 for the District against 889:1000 for the erstwhile State of Jammu & Kashmir.

The Age Group Classification of the District as per Census 2011 is given below:-

S.NoS.No.	Age Group	Male	Female	Total	Cumulative Total
1	2	3	4	5	6
1.	0-4	62408	52885	115293	115293
2.	5-9	60171	55069	115240	230533
3.	10-14	60849	56904	117753	348286
4.	15-19	53309	52960	106269	454555
5.	20-24	49821	44934	94755	549310
6.	25-29	48725	38489	87214	636524
7.	30-34	39208	32806	72014	708538
8.	35 and above	159364	138794	298158	1006696
9.	Age not Stated	878	465	1343	1008039
All Age		534733	473306	1008039	-

Rivers:-

District Baramullaisendowed with various natural resources including water resources, the river Jhelum which enters district in the south east at Shaltang after meandering over a short distance pours itself in to a great Wullar lake. Then it takes, south western direction passing through the towns of Sopore, Baramulla and Uri and flows into the Pakistan occupied Kashmir.River Jehlum has rich power generating potential and four Hydro Electric Stations are located in District viz Uri Ist (480 MW) Uri IInd (240 MW), Lower Jehlum (105MW) and Mohra(Defunct).

Economic Classification: - Labour denotes working population which is fundamental & active factor of production. The size of labours in a country is of crucial importance for the level of economic activities and growth. As per Census 2011, percentage of labor force in the District is 39%. The District working force/ economic classification of the District as per Census 2011 is given below:-

Working Force (As Per Census 2011)

S.No.	Category	Main Workers		Marginal Workers		Total Workers		
		Male	Female	Male	Female	Male	Female	Total
1.	Cultivators	28357	2757	14785	11596	43142	14353	57495
2.	Agriculture Laborers	18143	1016	35173	7914	53316	8930	62246
3.	House Hold Industrial Workers	5545	2105	3550	3884	9095	5989	15084
4.	Other Workers	117451	12585	26577	12762	144028	25347	169375
Total Workers		169496	18463	80085	36156	249581	54619	304200
%age out of Total Workers		61.79%		38.21%		30.18 % out of Total Population		
Non Workers		-		-		285152	418687	703839

Size of Households:-

There are 152635 Households as per the census 2011 residing in 130865 occupied residential houses with an average of 6.60 Souls per house hold. Houses are classified as per their use. The District has 259475 Census houses as per Census 2011.

Classification of Census Houses as per their use (Census 2011)

S.No.	Total No. Of Census Houses	No. of Vacant Census Houses	No. of Occupied Census Houses	Residential Occupied Census Houses	Other Occupied Houses	Remarks
1.	259475	11158	248317	130865	117452	

Classification of Other Occupied Houses (= 117452)

Residence Cum Other Uses	Houses for Hotels/Guest House	Houses for Hospitals/ Dispensaries	Houses for Factories/Work Sheds/ Workshop	Worship Houses	No. of Houses for Non Residential Use	Shops/ Offices	Houses for Colleges/ Schools etc
4039	392	528	2495	3394	75662	26957	2854

Agriculture

Agriculture being primary sector occupies an important place in the economy of the District. More than 70% of the population of the District derives its livelihood directly or indirectly from the Agriculture Sector. Agriculture sector of the District has a sizable share in GSDP. The land use pattern of the District and crop wise classification for the Year 2018-19 is given below:-

Land Utilization Pattern (Hectares)

Year	Reporting Area	Forests	Land Put to Non Agricultural	Barren and Un-Cultivable Land	Permanent Pastures and other Grazing Land	Land Under Misc. tree Crops not included in Net Area	Cultivable Waste Land	Fallow Land Other than Current Follows	Current Fallow
2018-19	107237	1231	14720	6774	4823	490	11903	368	1797

Paddy, Maize, Pulses, Fodder, Vegetables and Fruits are our Kharif crops while as Oil Seed, Pulses, Wheat, Fodder and Vegetables are cultivated during Rabi season. During the year 2018-19 area sown under paddy was reported 20506 Hects, under Maize 20038, under Pulses 1324hects, Vegetables/Fruits 23318hects, Oil Seeds78 and under Fodder crops 442hects.

Area under Crops in Hectares

Year	Rice	Maize	Wheat	Grim	Other Millets	Pulse	Total Foods Grains	Fruits	Vegetable	Other Food Crops	Oil Seeds	Fodder Crops	Other	Total Area Sown
2018-19	20506	20038	0	0	82	1324	41950	23318		10	78	442	0	65798

According to the Agriculture Census 2010-11, the bigger land holding size shows a decreasing trend. The land holding classification as per the Agriculture Census 2010-11 is given below:-

Land Holdings according to different Size Classes and Holding Sizes (In Hect.)

Size Class	Number Holding	Area Holdings	Average Holding Size	Percentage Holding	Percentage Area
Below 0.5	87256	17629.23	0.20	69.00	27.46
0.5- 1.00	22192	15770.20	0.71	17.54	24.56
1.00 – 2.00	12259	16559.46	1.35	9.69	25.79
2.00- 3.00	3242	7843.50	2.41	2.56	12.21
3.00- 4.00	1002	3414.20	3.40	0.79	5.31
4.00- 5.00	274	1235.74	4.51	0.21	1.92
5.00- 7.50	188	1167.03	6.20	0.14	1.81
7.50- 10.00	40	331.32	8.28	0.03	0.51
10.00- 20.00	11	133.19	12.10	0.00	0.20
20 and above	02	109	54.50	0.00	0.16
All size class	126466	64173.64	0.51	99.96	99.93

High Yielding Variety(HYV):-

The high yielding varieties of seeds have shown remarkable results ,and has made substantial impact on district economy. An area of 20247hect under Paddy, 12013.54hects under Maize, 2700hects under Wheat, and 24967.65 hecets of other (seed) crops is reported to have been brought under High Yielding Varieties by the Agriculture Department during 2018-19:-

Area under High Yielding Variety Programme (In Hectts.)

Year	Paddy	Maize	Wheat	Other (Seed)	Total
2018-19	20247	12013.54	2700	24967.65	59928.19

Horticulture

Horticulture sector is one of the important sector of District and has contributed immensely to strength financial condition of District, poverty alleviation and employment generation. Apple town Sopore is major contributor of apple production in the UT. A good No. of apple varieties are grown in the district. Greater focus is on horticulture sector and as part of this intervention during 2018-19. An area of 29910.25 Hectares has been brought under fruit orchards and 42950 plants have been distributed among the farmers.

The other details and activities carried out during the year 2018-19 are given below:-

Horticulture Extension

S.No.	Year	Area under Fruit (In Hectts.)		Production (In MTs)		No. of Fruit Plant Nurseries	No. of Plants Available	No. of Plants Distributed	Equipment Issued	
		Fresh Fruits	Dry Fruits	Fresh Fruits	Dry Fruits				Qty of Fungicides/Pesticides / Fertilizer issued on Govt. Accounts (In Qtls.)	Sprayer (In Nos)
1.	2018-19	26484.25	3427	416828.42	10754	05	82972	42950	HMO=500 lts Fungicides/Pesticides = 38kg/28lts UREA=15.75Qtls , DAP=22Qtls, MOP=10Qtls	245

Irrigation

Irrigation system is crucial for crop production and the importance of irrigation statistics in modernization and revolutionization of agriculture cannot be under estimated. At least 46% of the cropped area sown in the District is irrigated. Canals are the major source of irrigation. Other sources including Springs, Tube wells etc. District preview regarding the irrigation sector for the year 2018-19 is elaborated hereunder:-

Source of Irrigation

Year	Net Area Sown	Net Area Irrigated (In Hectts.)						Gross Area Irrigated (In Hectts.)					
		Canal	Spring	Wells/ Tube Wells	Tanks	Others	Total	Canals	Spring	Wells/ Tube Wells	Tank	Others	Total
1	2	3	4	5	6	7	8	9	10	11	12	13	14
2018-19	64817	29231	0	0	0	0	29231	29880	0	0	0	1760	31684

Livestock and Veterinary

The rearing of livestock is very crucial and core activity in the economic profile of the UT. Although it is adopted as a subsidiary occupation by majority of the rural population, yet it constitutes a vital activity from the stand point of the economic welfare of the farmers. Livestock activity contributes about 11% in the Gross Domestic Product of the State. Livestock rearing is an important occupation of the village folk in general and the transhumance in particular. The District accounts for 10.45 lakh livestock heads at the end of the year 2018-19. Every effort is made to get proper health coverage in the District. Tehsil Wise Live Stock and Poultry Population for 2018-19 is given hereunder:-

Tehsil Wise Live Stock and Poultry Population for 2018-19

(Fig in Numbers)

Tehsil	Sheep	Goat	Cattle	Buffalo	Other (Equine)	Total	Poultry Birds
1	2	3	4	5	6	7	8
Baramulla	26411	5041	12557	0	813	13370	70992
Sopore	33418	5201	20249	0	559	20808	90542
Pattan	35246	6389	36656	0	2271	38927	71884
Gulmarg	31952	422	31459	0	643	32102	75802
Uri	42208	4844	22470	159	1293	23922	77722
Boniyar	19257	16601	38287	5124	2812	46223	25050
Rafiabad	26906	16925	16483	404	410	17297	50967
Wagoora	21532	3627	3954	0	232	4186	18503
Rohama	26947	5705	8619	0	402	9021	20763
Total	263877	64755	190734	5687	9435	534488	502225

Tourism

Tourism play a key role in economic development of the UT of J&K by providing income and employment opportunities to the people engaged in this sector. District Baramulla has a unique topography with abundant natural endowments, scenic splendor, snow claded mountain peaks and challenging tracks, places of tourist interest round the year like Gulmarg, Baba Reshi, Tangmarg, Wullar Lake, Mannimarg, Vigimargetc which attracts the tourists, adventurers not only from India but also from abroad as Baramulla is continued to be an internationally commended tourist destination. Winter sports in Gulmarg attracts sports persons round the year from all over the world.

Tourist inflow

Year	Inflow
2015-16	705309
2016-17	644067
2017-18	569866
2018-19	576498

Sericulture

The total area under sericulture nurseries is 73 acres with 07 nurseries under its purview reported during the year 2018-19. The nurseries are main sources of supplying grafts and seeding for promoting the sericulture activities in the District. During the reporting year 0.68lakhs and 1.51lakhs seeds were raised respectively. Besides 0.31lacs plants and 2.56 lakhs live trees existing under sericulture sector in the district were distributed for plantation purpose.

S.No.	Year	Total Number of Nurseries	Total Area of Nurseries (Acres)	Number of Plants Raised		No. of Plants Issued for Plantation (Lacs)	No. of Live Trees Existing at the End of the Year (Lacs)
				Grafts (Lacs)	Seeding (Lacs)		
1	2	3	4	5	6	7	8
1	2018-19	07	73.00	0.68	1.51	0.31	2.56

Production of Cocoons (Sericulture)

S.No.	Year	Seed Distribution (OZ)	Cocoons Produced (Kg)	Cocoons Sold (Rs in Lacs)	Number of Raring Families
1	2	3	4	5	6
1	2018-19	1210	53210	122.500	1300

Integrated Child Development Service

The main aim of the scheme is to provide better nutrition status, pre schooling and to look after pregnant and nourishing mothers with a view to reduce the incidence of mortalities and malnourishments. During the year 2018-19, there were **2388** Anganwadicenters in 12 ICDS projects in which **86180** beneficiaries viz 6 months to 6 years child, pregnant/nursing mothers and adolescent girls have been benefited under the program. The project wise classification of targeted beneficiaries from the population of the District surveyed under the scheme for the reference year 2018-19 is given below.

Project Wise Physical Achievements under ICDS Scheme for the Year 2018-19 of District Baramulla

Table 1.0

S.No	ICDS Projects	No. of Sanctio ned AWCs	No. of Opera ting AWCs	Population of the Projects as per Survey Register			Population of Targeted Beneficiaries of the Projects						No. of Beneficiaries Enrolled under the Scheme.					
				Male	Female	Total	6 M- 3 Yrs	3-6 Yrs	P/Ladie s	N/Moth ers	Adl Girls	Total	6 M- 3 Yrs @15	3-6yrs @ 10	P/Ladi es @5	N/M other s @5	Adl Girls @5	Total
1	Uri	303	294	52598	49643	102241	3316	4890	1332	1480	1400	12418	2910	4510	1082	1368	1400	11270
2	Boniyar	156	151	20753	19484	40237	1730	2466	695	798	265	5954	1680	2330	610	752	265	5637
3	Baramulla (Narwav)	291	290	64099	62236	126335	3565	4735	1287	1160	58	10805	3438	4610	1230	1063	58	10399
4	Rohama	192	191	26889	26053	52942	2378	2990	1192	862	132	7554	2260	2830	1030	830	132	7082
5	Rafiabad	187	186	22972	21866	44838	2426	2586	980	785	56	6833	2327	2483	963	738	56	6567
6	Sopore	216	216	56807	55631	112438	2325	2590	1002	802	59	6778	2292	2510	992	779	59	6632
7	Zaingeer	214	209	49878	48287	98165	2786	3061	1138	794	57	7836	2686	2930	1020	730	57	7423
8	Wagoora	196	195	37126	35610	72736	2418	3347	1062	960	31	7818	2381	3210	1011	958	31	7591
9	Pattan	151	147	28456	27414	55870	1633	2295	880	692	116	5616	1535	2165	852	682	116	5350
10	Tangmarg	172	169	26230	25084	51314	2165	2278	995	580	27	6045	2069	2168	939	539	27	5742
11	Kunzer	183	179	36837	35496	72333	2085	2790	1165	662	25	6727	1996	2610	1035	638	25	6304
12	Singhpora	164	161	37104	35615	72719	1960	2640	960	623	473	6656	1830	2430	862	588	473	6183
Total		2425	2388	459749	442419	902168	28787	36668	12688	10198	2699	91040	27404	34786	11626	9665	2699	86180

Forests

Forests are one of the most important components of the Terrestrial environmental system and a complete resource base. Forests have a multidimensional role to play. They provide not only timber, fuel wood, fodder and fiber grass but also maintain the ecological balance and life support system essential for food production, health and all round development of mankind. As per the National Forest Policy 1988, one third of total geographical area should be under forest cover. The District possesses a unique topography as the most of the area is hilly and covered with lush green forests.

Area and Out Turn of Forests

Year	Under DFO Baramulla			Remarks	District Baramulla under DFO Tangmarg			Remarks	Fire wood Supply to Town/ Cities (Qtls)
	Forest Area (In Sq. Kms)	Timber Sold (Cft)	Fire wood Qtls		Forest Area of (In Sq. Kms)	Timber Sold (Cft)	Fire wood Qtls		
2012-13	412.1028	99921	8308	1. Out of 687.9813sq.km, 240.73 sq.km has been transferred to PP division gulmarg in 2005-06 2. 11.8485 sq.km has been transferred to J.V Division Baramulla by Langate forest division due to creation of Dubghah range in 2006-07 3. 46.99 sq.km has been transferred to Tangmarg division, due Creation of special forests division Tangmarg in 2010-11	173.28	-	-	Creation of Special Forest Division Tangmarg In 2010-11	6734
2013-14	412.1028	78995	108040		173.28	-	-		6046
2014-15	412.1028	101792-	7542		173.28	-	-		7542
2015-16	412.1028	106073	7134		173.28				7134
2016-17	412.1028	*	NA		173.28	*	44470		NA
2017-18	412.1028	*	NA		173.28	4845	2360		2310
2018-19	412.1028	*	NA		173.28	14691	520		305

*lying with SFC from 01-04-2016

MD J & K State Forest Corp/ DFO Baramulla / DFO Tangmarg

Community Development and National Extension Services (MGNREGA).

The CD & NES programme is operational since fifties. The Strategy of development through this programme has changed from time to time. With adoption of the block as the unit of development, the data on block wise, number of Panchayats, Villages and other establishment units have assumed an added significance. Different nature of works were executed under MGNREGA to create assets for the rural people besides providing at least 100 days assured employment to the job card holders. Following is the physical/financial achievements under the scheme during 2017-18 in the District:-

Physical / Financial Performance under MGNREGA 2018-19

S. No.	Category	Work completed		On Going Works		Total	
		Unit	Exp	Unit	Exp	Phy	Fin
1	Foot Bridges	0	0	0	0	0	0
2	Culverts	7	15.20	0	0.00	7	15.20
3	Roads	875	503.66	2924	1571.16	3799	2074.82
4	Ponds	0	0.00	0	0.00	0	0.00
5	Renovation of Traditional Water	1	2.51	24	7.51	25	10.02
6	Check dams	0	0.00	45	0.00	45	0.00
7	Gabion Structures/Allied works	0	0.00	5	0.00	5	0.00
8	Plantation	2	0.25	13	1.45	15	1.70
9	Land Development	27	14.90	172	94.50	199	109.40
10	Water Harvesting Tanks	0	0.00	21	0.00	21	0.00
11	Play fields	4	7.80	26	27.73	30	35.53
12	Fisheries Pond	4	0.00	1	0.62	5	0.62
13	Anganwadi Centres	0	0.00	5	1.85	5	1.85
14	Flood P/Bund	72	75.25	157	37.20	229	65.04
15	Panchayat Ghars	5	12.20	52	11.11	57	23.31
16	IHHLs Under MGNREGA only	4	0.48	80	9.04	84	9.52
17	Livelihood Support Works	0	0.00	4	0.00	4	0.00
18	Micro Irrigation Works	237	84.82	918	380.20	1155	465.02
19	Desilting	25	12.49	499	203.55	524	216.04
20	Any Other Works	45	44.50	1194	50.65	1239	95.15
21	Administrative charges	0	0.00	0	444.64	0	444.64
	Total	1308	774.06	6140	2841.21	7448	3567.86

Number of Units under PMAY for the Year 2018-19

Year	PMAY Target						Achievement					
	Spill Over		New		Total		Spill Over		New		Total	
	<u>Constt</u>	<u>Upgrd</u>	<u>Constt</u>	<u>Upgrd</u>	<u>Constt</u>	<u>Upgrd</u>	<u>Constt</u>	<u>Upgrd</u>	<u>Constt</u>	<u>Upgrd</u>	<u>Constt</u>	<u>Upgrd</u>
2018-19	345	0	0	0	345	0	279	0	279	0	279	0

Physical and Financial works Taken up during 2018-19 under 13th FCA

No. of works Takenup			No. of works completed			Expenditure in Lakhs		
Spill Over	New	Total	Spill Over	New	Total	Spill Over	New	Total
9	18	27	405	14	419	64.54	9.39	73.93

Co- Operative Sector

Co- operative sector is an old movement in the state. The programme has made stunning progress in the District keeping pace with the State level figure and brought with it manifold activities like agriculture credit, state service marketing, transport, handloom / handicraft unit etc. Co-operative movement in the State is responsible for inducing people to adopt new techniques in agriculture and allied fields. Co-operative banks and Co-operative credit societies have served the farmers and enabled them to use better agriculture inputs for an optimum production by providing them short, medium and long term credit facilities. They also procured the surplus production of the farmers and saved them from fallingpray to the market forces. Various types of societies with membership there in, capital structure of the society etc, for the Year 2018-19 is given below:-

Classification of Societies along with Membership

Year	Pry Agriculture Societies		Sales and Service		Marketing Societies		Farmers Societies		Transport Societies		Others Poultry & Dairy Co- Ops Societies		Total	
	No	Membership	No	Membership	No	Membership	No	Membership	No	Membership	No	Membership	No	Membership
2018-19	31	35131	03	13	07	58	0	0	02	52	45	1759	88	37591

Handicraft and Handloom Co-Operative Societies

S.No.	Year	Handloom		Handicraft		Total	
		Number	Membership	Number	Membership	Number	Membership
1	2018-19	04	78	112	1188	116	1266

Electricity

Power is the key input for economic development and is an essential component for sustained economic growth and rapid transformation of an economy. The gradual increase in the demand of power means the economy is growing and is leading to modernization, industrialization and improvement in basic amenities culminating into better quality of life. Considerable Progress has been made in Dev. of Power sector in the UT. Most of the village have been electrified & provided power for several purposes in addition to domestic use. Data on power generation and consumption installations in the District is elaborated below:-

Power Houses

S.No.	Year	Name and Location of the Power House	Type Based / Hydel / Thermal	Capacity (M.W) Installed	Capacity (M.W) Utilized
1	2018-19	1. LJHP (Gantamulla) 2. Mohra Power House 3. Uri Civil 1 st * 4. Uri Civil 2 nd * 5. Drag Tangmarg	Hydel Hydel Hydel Hydel Hydel	105MWS Non Functional 480 240 9.9	105MWS Non Functional 480 240 9.9

* Note: - Uri Civil 1st & 2nd is under the control of NHPC and not in the state sector.

Roads and Buildings

With limited railways and water transport facilities, road connectivity is a means of transport in the state. Roads in the state are considered as arteries of the economy, looking to the strategic role being played by roads in connecting Traverse Mountains and difficult areas. Roads are mainly constructed, upgraded and maintained by the Public Works Department. Some road length is also maintained by various Central Departments. Category wise, number of roads maintained by PWD (R&B) are detailed below:-

Categories Road Length Maintained by State P.W.D (Road length in Kms)

Year	Black Topped	Metalled	Shingled	Total	Fair Weather	Jeepable	Total	G. Total
2018-19	1592.91	745.93	135.10	2473.94	192.28	130.89	323.17	2797.11

Banking Insurance and Savings

Banking plays a significant role in promoting socio economic development of a state. The banking activities have substantially increased in the district during last decade. 152 bank branches of various commercial banks are presently functional in the District . J&K Bank,Kamraz Rural bank, State bank of India, Co-operative Bank Baramulla, AllaquiDehati bank, Punjab and Sindh bank, Punjab National bank and HDFC bank, ICICI Bank are the functional banks in the District which are extending banking facilities to the people. The financial institutions have been playing great role in mopping saving and advancing loans for development. The role of the bank has been more important as a result of their association with the IRDP. The small savings securities and life insurance business have also helped to mop up considerable savings.The chapter gives information on number of bank branches, deposits, advances, role of small savings and life insurance activity in the District.

Number of Bank Offices, Deposits Advances (Scheduled Commercial Banks)(Rs in lacs)

S.No.	Year	No. of Bank Branches	Deposits	Advances	Advances as % age of Deposits.
1	2018-19	152	516612.82	395844.15	76.62%

Life Insurance

(Rs in Crores)

S.No.	Year	Total Number of Policies Made	Total Amount Insured	First Years Premium	No. of Policies Executed
1	2	3	4	5	6
1	2018-19	4390	104.80	08.88	4390

Industries and Labour

The industrial sector has been declared as the main vehicle for accelerating economic activity besides providing employment opportunities to the unemployed educated youth. The State Government is encouraging progressive industries by way of providing various incentives to the concerned. There are only a small number of medium industries in the state. Bulk of the industrial activities is in the small scale and organized sectors. Data on the number of organized factories, small scale units registered with D.I.Cs. Production of Cocoons, Handicraft and Handloom trainings and loans advanced to small scale units is given below:-

Small Scale Industrial Units Registered With DIC (Number of SSI units and Employment)

S.No	Year	Description	Food Producers	Beverage	Hosiery and Garments	Wood Products	Paper Products & Printing	Leather Products	Non-Metallic Mineral Products	Metal Product	Electric Machinery Apparatus & Others	Others	Total
1	2	3	4	5	6	7	8	9	10	11	12	13	14
1	2018-19	1. Units 2. Employment	04 43	-	08 73	07 42	01 15	- -	03 25	02 17	02 06	10 72	37 293

Plantation and Number of Trees (Sericulture)

S.No.	Year	Total Number of Nurseries	Total Area of Nurseries (Acres)	Number of Plants Raised		No. of Plants Issued for Plantation (Lacs)	No. of Live Trees Existing at the End of the Year (Lacs)
				Grafts (Lacs)	Seeding (Lacs)		
1	2	3	4	5	6	7	8
1	2018-19	07	73.00	0.68	1.51	0.31	2.56

Production of Cocoons (Sericulture)

S.No.	Year	Seed Distribution (OZ)	Cocoons Produced (Kg)	Cocoons Sold (Rs in Lacs)	Number of Raring Families
1	2	3	4	5	6
1	2018-19	1210	53210	122.50	1300

Trade and Commerce

This Chapter gives data on shops and commercial establishments, Hotels and Restaurants and Employment therein.

Shops and Commercial Establishments

S.No.	Year	Shops		Commercial Establishments		Hotels & Restaurants		Total	
		No	Employee	No	Employee	No	Employee	No	Employee
1	2	3	4	5	6	7	8	9	10
1	2018-19	14624	3687	3687	2160	2052	1893	20363	8469

Cross Loc Trade

Trade Facilitation Centre Salamabaad Uri (J&K) to Chakoti(POK)(Value in Crores)

S.No.	Period	Export To Pakistan			Value in Indian Currency	Import to Kashmir			Value in Pakistan Currency
		Weigh in Qtls	No. of Trucks	No. of Consignments		Weigh in Qtls	No. of Trucks	No. of Consignments	
1	2008-09	3987.31	180	29	1.3625	7293.39	219	29	Not Projected
2	2009-10	119004.75	1830	70	71.8046	193221.06	2662	70	92.4149
3	2010-11	247235.20	3650	70	156.4756	159907.58	2413	70	260.4339
4	2011-12	350079.81	4406	104	244.3543	201376.71	2960	104	407.7228
5	2012-13	623171.57	7519	175	324.7251	298490.43	4119	175	566.7489
6	2013-14	434019.98	5152	143	272.3884	238612.73	3299	143	405.2695
7	2014-15	428162.57	4944	144	355.6449	147882.61	2230	143	523.0313
8	2015-16	775854.11	4323	170	532.3651	503623	2179	170	651.5729
9	2016-17	435391.601	4726	141	364.3072	195235.54	2653	137	595.9861
10	2017-18	437464.71	5193	164	407.919	162630.20	2539	160	512..46
11	2018-19	308666.89	3989	137	364.610	244286.05	3251	137	445.736

List of Items Tradable through LOC Trade Centre, SalamabadBaramulla.

S.No	List of Items to be traded from POK (Chakoti to Salamabad)	List of Items to be traded from (Salamabad to Chakoti)	Remarks
1	Rice	Carpet	
2	Jahnamaz and Tasbies	Wall hangings	
3	Precious Stones	Rugs	
4	Gabbas	Shawls and stoles	
5	Namdas	Namdas	
6	Peshawari leather chappals	Gabbas	
7	Medicinal herbs	Embroidered items including crewel	
8	Maize and maize Products	Furniture items including walnut furniture	
9	Fresh fruits & Vegetables	Wooden handicrafts	
10	Dry Fruits including walnuts	Fresh fruits and vegetables	
11	Honey	Dry fruits including walnuts	
12	Moong	Saffron	
13	Imli	Aromatic plants	
14	Black Mushroom	Fruit bearing plants	
15	Furniture including walnut furniture	Dhanina , Moongi , Imli and Black Mushrooms	
16	Wooden Handicrafts	Kashmiri spices	
17	Carpets and Rugs	Rajmash	
18	Wall hangings	Honey	
19	Embroidered items	Paper Mache products	
20	Foam mattresses, cushions and Pillows	Spring rubberized Cori/Foam mattresses, cushions, pillows and quilts.	
21	Shawls and stoles	Medicinal herbs	

Education

Spread of education in the State has made great strides during the past decades of planned development. Education is highly subsidized by the Government from Primary to Higher Education Level. Considerable progress has been made in dispersing Schooling facilities throughout the State especially in the rural areas including District Baramulla .The Enrolment has gone up considerably. Information on number of institutions, Students, teachers, Training of Teacher etc is contained in this Chapter.

Number of Govt. Institutions for General Education

S.No	Year	Colleges		High/Higher Secondary Schools		Middle Schools		Primary Schools		Total	
		Total	For Females	Total	For Females	Total	For Females	Total	For Females	Total	For Females
1	2018-19	8	2	214	34	647	117	1098	86	1959	239

Census Year Wise Literacy Level (Literacy in Percentage)

S.No.	Census Year	Male	Female	Total
1	2	3	4	5
1	1961	20.10	5.03	13.00
2	1971	24.12	6.10	19.00
3	1981	30.24	9.57	20.62
4	1991	40.16	12.10	35.00
5	2001	56.39	31.42	45.4
6	2011	75.53	52.38	64.63

Number of Teachers

S.No	Year	College		High / Hr. Sec		Middle Schools		Primary School		Total	
		Total	Females	Total	Females	Total	Females	Total	Females	Total	Females
1	2	3	4	5	6	7	8	9	10	11	12
1	2018-19	-	-	3015	967	3722	1329	2379	745	9116	3041

Health and Family Planning

People are given due care and attention at their doorsteps to ensure better health care. Many health schemes are operational in the district to eradicate fatal diseases. The health institutions have been equipped with quality man power and modern machinery. By the end of the year 2018-19, there were 328 medical institutions running in the district, which includes 01 District Hospital, 6 Sub District Hospitals, 32 Primary Health centers, 53 NT – PHCs/UPHCs, 43Ayurvedic / UnaniDispensaries , 188 family welfare centers/sub-centers and 03 other institutions. Beds available in the hospital, for indoor patients are about 760. Data is collected on the number of medical institution, hospital beds, number of technical persons, patient flow and treatment thereof, operations of patient’s and family welfare activities. The whole data is reflected in this chapter.

Number of Medical Institutions

S.No.	Year	District Hospital	Sub- District Hospital	Primary Health centers	NTPHC/UPHC	Ayurvedic/ Unani	Family welfare Centers& Sub Centers	Other Institution	Total
1	2	3	4	5	6	7	8	9	10
1	2018-19	01	06	32	53	43	188	03	328

Public Health Engineering

Supply of portable drinking water is one of the basic programmes of our development plans. Safe drinking water is being provided to villages on priority basis and the programme stands defined as a priority item of development. The District has a total of 641 inhabited villages out of which 634 have been provided with safe drinking water .The details of these villages provided drinking water and number of installations is given below:-

Number of Wells and Drinking Water Installations

S.No	Year	No. of Public Stands Posts	No. of Private Pipe Connections	Total	No. of Tube Wells	No. of Dug-Wells
1	2	3	4	5	6	7
1	2018-19	291	3048	3339	0	0

Social Welfare

The Social Welfare Department has the responsibility to promote with special care, the educational and economic interests of the weaker sections of the society. Incentives by way of scholarship to the pre and post metric students of backward classes are also given by the department. Further Social Welfare Department runs a number of centres for trainings of scheduled caste and other backward communities. They also give aid to weaker families on various accounts:-

Number of Students Benefited Under Pre-Matric

S.No.	Year	Welfare Destitute Students Benefitted		Welfare of Handicapped Benefitted / Physically Challenged		Students from Other Backward Classes Benefitted		Total (Rs in Lacs)	
		Number	Amount Paid	Number	Amount Paid	Number	Amount Paid	Number	Amount Paid
1	2	3	4	5	6	7	8	9	10
1	2018-19	23	0.20	17	0.13	0	0	40	0.33

Number of Students Benefited Under Post-Matric

S.No.	Year	Schedule Caste Students Benefitted		Physically Challenged		Students from Other Backward Classes Benefitted		Total (Rs in Lacs)	
		Number	Amount Paid	Number	Amount Paid	Number	Amount Paid	Number	Amount Paid
1	2	3	4	5	6	7	8	9	10
1	2018-19	-	-	11	1.6350	107	17.42	118	19.0550

Fisheries Sector

Fisheries Department deals with the production of different kinds of fishes in the district. They also deal with the construction of Fish ponds, Trout fish farms and Trout streams in the district. Fisheries department also performs the registration of fishermen and issue licenses to fishermen.

No. of Registered Fishermen and Fish Production

S.No.	Year	No. of Registered Fishermen	No of Fishermen Provided with Nylon Thread	Total Fish Production (Thousand Qtls)	No of Houses Constructed for the Fishermen During the Year
1	2018-19	1176	0	17050	12

Fire & Emergency Services

Considerable progress has been made in Fire and Emergency Services in the district. This chapter gives information of Fire appliances like water tenders, towing tender, ambulance, fire engine etc. including information about property/Assets involved and saved in fire during the year 2018-19:-

Fire Appliances

S.No.	Year	Water Tenders	Multi Purpose Water Tender	Towing Tender	Ambulance	Tabastor Fire Engine	Zeiglar Fire Engine	Property Value Involved (Rs. In Cr)	Property Damaged (Rs. In Cr)
1	2018-19	18	03	0	0	15	06	43.57	8.30

Area Marketing

Fruit MandiSopore was established in the year 1988 to breakdown the monopoly of other markets where the poor growers were exploited. The main aim of the market was to increase the economic stability of poor growers of the valley by providing higher rates to their orchard products. The business volume along with infrastructure details of the said fruit mandi for the year 2018-19 is given below:-

S. No	Year	Tot Area Under Fruit MandiSopore (In Kanals)	No. of Auction Phard Constructed	Total No. of Traders Working in Fruit Mandi	Total No. of Buyers		No of Tuck Shops, STD, Hostellers etc	No. of Transport Agency	Transaction During Year (In lacs boxes)	Total Revenue Generated (In Lacs)	Total No. of Terminal Markets Covered
					Local	Outside					
1	2018-19	498	15	1250	545	230	81	16	194.90	1071.95	204

Export Fruit Quantity (in MTS)

S.No	Year	Bangladesh		Nepal		Total	
		Boxes	MTS	Boxes	MTS	Boxes	MTS
1	2018-19	827000	13232.0	450000	7200	377000	20432.0

Transport Sector

Road transport is primarily responsibility of State Government. It regulates road transport under the motor vehicle act. Accordingly one office of ARTO has been established in the District. Transport sector deals with the registration of different types of vehicles in the District Baramulla. The chapter presents information on cumulative number of registered vehicles, public and private transport fleet in the District including the year 2018-19.

Registration of Vehicles

Year	BUSES	MINI BUSES	CARS	TAXI / Maxi CAB	JEEPS / Gypsy	AUTO PASSANGER	AUTO LOAD CARRIER	TWO WHEELER	207/407 /C.C	TRUCKS /TIPPER	TRACTOR / TROLLEYS	TANKERS	AMBULANCE	WATER TANKERS	School Buses	Others	Total
2018-19	0	0	4094	18	0	01	145	3426	0	368	161	0	05	0	60	0	8278

Railway Network

The District has a unique characteristic of having final destination of Banihal- Baramulla railway service. This railway connectivity is of 134.78 Kms consists of 16 railway stations. Out of 16 railway stations, 05 are situated in the District. At present, there are as many as 09 trains plying in the District on daily basis. The railway service has changed the scenario of the accessibility of the District. The railway stations are:-

1. Railway Station Baramulla.
2. Railway Station Sopore.
3. Railway Station Hamray.
4. Railway Station Pattan.
5. Railway Station Mazhoma.

Gross District Domestic Product (GDDP) Estimates at Current Prices for the Year 2010-11:-

S.No.	Sector/Industry	District Baramulla	Srinagar District	Kashmir Division	J&K State
1.	Agriculture & Live Stock	141812	59215	630756	1114201
2.	Forestry & Logging	17010	15436	8301	184862
3.	Fishing	5834	6032	21239	30001
	Agriculture & Allied	164656	80683	735196	1229064
4.	Mining & Quarrying	2161	3695	9102	12785
(a)	Sub-Total of Primary	166817	84378	744298	1341849
5.	Manufacturing	27500	73584	196338	392851
5.1	Manufacturing (Registered)	7373	24152	59372	175019
5.2	Manufacturing (Un-Registered)	20128	49432	136966	217833
6	Construction	60468	80575	295300	756316
7	Electricity/Gas/Water Supply	75935	46717	212215	490609
(b)	Sub-Total of Secondary Industry	163904	200876	703853	1639776
8	Transport, Storage & Communication	13883	40987	97817	212740
9	Trade, Hotels & Restaurants	39442	101554	229710	390640
10	Banking & Insurance	11865	44810	87360	207061
11	Real Estate, Ownership of Dwellings & Business Services	56520	63633	224121	342583
12	Public Administration	61420	151465	451274	887972
13	Other Services	75616	115394	428243	784636
(c)	Sub-Total of Tertiary	261746	517843	1518525	2825632
Total NDDP (Current)		592467	803098	2966676	5807257
Estimated Population (In Lacs)		13.51	13.82	66.03	116.59
Per Capita Income (In Rs.)		43854	58111	44929	49809

Net District Domestic Product (NDDP) Estimates at Current Prices for the Year 2010-11:-

S.No.	Sector/Industry	District Baramulla	Srinagar District	Kashmir Division	J&K State
1.	Agriculture & Live Stock	118919	52544	537591	954150
2.	Forestry & Logging	16808	15253	82212	182662
3.	Fishing	4315	4460	15706	22186
	Agriculture & Allied	140041	72257	635510	1158998
4.	Mining & Quarrying	1732	2962	7295	10249
(a)	Sub-Total of Primary	141773	75219	642805	1169247
5.	Manufacturing	23950	36083	138785	292084
5.1	Manufacturing (Registered)	5369	17587	43234	127448
5.2	Manufacturing (Un-Registered)	18581	18496	95551	114637
6	Construction	57306	76362	279858	716767
7	Electricity/Gas/Water Supply	30215	18589	84443	195219
(b)	Sub-Total of Secondary	111471	131035	503086	1204070
	Industry	113203	133996	510382	1214320
8	Transport, Storage & Communication	10146	29953	71485	155470
9	Trade, Hotels & Restaurants	35442	87379	202174	349511
10	Banking & Insurance	11693	44162	86096	204067
11	Real Estate, Ownership of Dwellings & Business Services	32267	36328	127949	195579
12	Public Administration	51636	127336	379385	746515
13	Other Services	65081	95528	354516	649553
(c)	Sub-Total of Tertiary	206265	420686	1221605	2300695
Total NDDP (Current)		459509	626940	2367496	4674012
Estimated Population (In Lacs)		13.51	13.81	66.02	116.59
Per Capita Income (In Rs.)		34013	45398	35860	40089