

## MEDICAL AND PUBLIC HEALTH DEPARTMENT

### PHC/CHC/ Rural Dispensary/Sub-Centre

#### AIMS & OBJECTIVE

Medical and Public Health Department is functioning with Net Work of one District Hospital, Silvassa, One Community Health Centre at Khanvel, Six Primary Health Centres Khanvel, Kilwani, Dudhani, Naroli, Amboli & Mandoni, three Rural Dispensaries, Dadra, Dapada & Randha and 50 Sub-Centres. The objective is to provide affordable, accessible and quality health care facilities to all the people of Dadra Nagar Haveli especially tribal and rural.

#### ORGANIZATION STRUCTURE

The Medical and Public and Health Department have the followings viz;  
The office of the Chief Medical Officer who is responsible for all Rural Areas; and Medical Superintendent who is responsible of the Civil Hospital Silvassa.

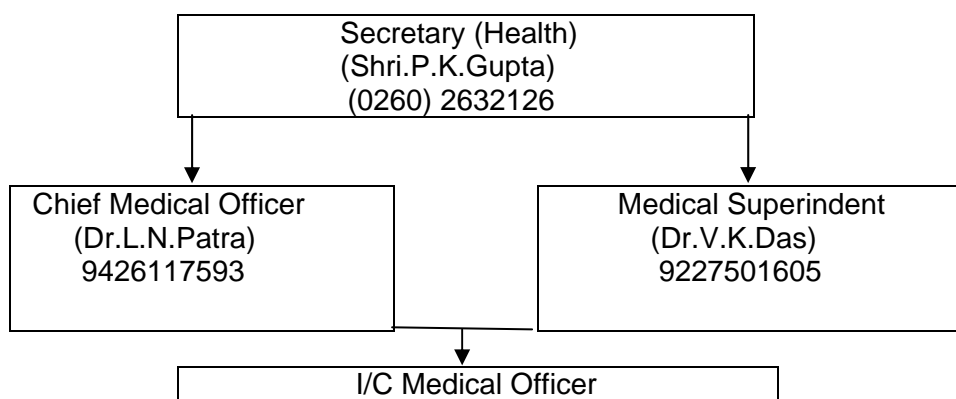

Name of the Doctor	Specialization	Mobile Number
Dr.Ganesh .K.Vernekar	MBBS	9427861062
Dr.M.K.Singh	do	9974122755
Dr.A.B.Parmar	do	9925494741
Dr.Ramlal.S.Badole	do	9824185865
Dr.B.B.Kuwra	do	9403578344
Dr.Vandana Desai	do	-
Dr.Siddhart.A.Parmar	do	-
Dr.Rakesh Mishra	do	-
Dr. A.K.Mahala	do	9428019036
Dr. J.J. Rao	do	-
Dr. Rakesh Patel	do	-
Dr. Sneha Deshmukh	do	-
Dr. Ishwar N.Dhodi	do	9427174406
Dr. S.Kumar	do	-
Dr. Vimal Patel	do	-
Dr. S.R. Rohit	do	9924063441

Dr. M.N. Vadi	do	9998984932
Dr. Binod Kumar	do	9427462604
Dr.Shweta Joshi	M.O (Ayurvedic)	-
Dr.Vaishali Patil	do	-
Dr.B.B.Dodia	do	-
Dr. T.B. Kamale	do	9824789516
Dr. M.J. Kathwadia	do	9824469557
Dr. Nagnur	do	9427413575
Dr. Smt. Mahala	do	-
Dr.Minesh Kothari	M.O. (Homeopathy)	-
Dr.Daksha.V.Jethva	do	-
Dr. Kherunisha Dobani	do	-
Dr. Daru	do	-

1. Civil Hospital	1Nos.	0260 2642961
2. C.H.C (Khanvel)	1 Nos	0260 2677231
3. P.H.C	6	
Naroli		0260 2650527
Kilwani		0260 2600124
Amboli		0260 2993100
Mandoni		0260 2993266
Dudhani		0260 2993150
4. Dispensary	3	
5. Sub-Centre	50	

## SERVICES OFFERED IN RURAL AREAS

### 1. The Primary Health Centres

- a) **OPD:** - OPD is available for the public from 8 a.m. to 1 p.m. and 4 p.m. to 6 p.m. besides this the Doctors are attending to the patient on emergency case for 24 Hrs.
- b) **Indoor Facility:** -Each PHC got Six beds and Labour Room for conducting delivery case in the PHC.
- c) **Laboratory Facilities:** - These facilities are available for routine and common investigation.

2. **Referral Services:** - Each PHC is having Ambulance facility to cater the need of periphery area and where they are referred to the Civil Hospital Silvassa the Ambulance facility is provided for transporting the patients.

3. **Rural Dispensaries:** - There are three Rural dispensary functioning in this territory, one at Dapada, one at Dadra and one at Randha. These Dispensaries has only OPD facility. And the services of MBBS Doctors are available.

4. **Sub-Centers :-** There are 50 Sub Center where ANM is posted in each Sub-Centre to give services such as minor ailment / treatment and provides MCH, Family Planning and refer the patients to the PHC when ever necessary.
5. **CHC Khanvel:-** The CHC is having the capacity of 50 beds. The CHC also has Telemedicine facility. The department proposes to upgrade this CHC from 50 beds to 100 beded Sub-District Hospital.
6. **ISM & Homoeopathy Dispensaries:** The facility like Ayurvedic and Homeopathy is available at ISM&H regularly.

#### **ACTIVITIES UNDER NATIONAL RURAL HEALTH MISSION (NRHM)**

- ASHA: 107 ASHA selected in first round for tribal area. Asha is involved in immunization
- Session, village health day, motivating for institutional deliveries & family planning.
- Village Health Day: In every village, "Village Health Day" is being organized every month by ASHA, ANM & AWW.
- Manpower: NRHM provides support for filling the human resource gap by providing provision of higher salary. Specialists, Medical Officer, ANM, Staff Nurses, etc are being appointed on contractual basis and being posted in rural & tribal areas.
- AYUSH: Mainstreaming of AYUSH has been undertaken and an additional AYUSH has been appointed at each PHC.
- 24X 7 PHC: All the PHCs are functioning 24 X 7 with 1 MBBS doctor, 1 AYUSH doctor, 3 Staff Nurses.
- Rogi Kalyan Samitti: Rogi Kalyan Samitis have been formed at District Hospital & CHC.
- Mobile Medical Unit: 1 Mobile Medical Unit is functional and providing health facilities at door steps in the tribal areas and hence increasing the coverage.
- Special Anemia Control Programme is running to cover the adolescents and pregnant ladies by the ANM & AWW.
- Capacity Building: The training of staffs under Skilled Birth Attendant is being under taken in phased manner.

- Health Management Information System: Web based MIS is operationalised and tracking of pregnant ladies and infants upto 1 year will soon starts.
- Telemedicine facility is being provided at District Hospital and CHC Khanvel.
- School Health Programme covering 100% School going children.

**NATIONAL HEALTH PROGRAMME UNDER MEDICAL AND PUBLIC  
HEALTH DEPARTMENT**

This Department is having following National Health Programme and these programmes are being implemented through sub-centre, PHC/C.H.C level.

- 1) Family Welfare Programme
- 2) R.C.H.Programme/NRHM
- 3) National Leprosy Eradication Programme
- 4) National T.B. Control Programme
- 5) National Vector Borne Diseases Control Programme
- 6) National Blind Control Programme
- 7) National Aids Control Programme
- 8) National Iodine Deficiency Disorder Control Programme

**CONTACT DETAILS**

Mr.L.N.Patra  
Chief Medical Officer  
Civil Hospital  
Silvassa  
Ph. No. 2642061  
Web: [www.silvbch.org](http://www.silvbch.org)