

District Child Protection Unit (DCPU) :-

Integrated Child Protection Scheme is a comprehensive scheme introduced in 2009-10 by the Government of India to bring several existing child protection programmes under one umbrella , with improved norms. The Scheme incorporates other essential interventions, which aim to address issues which were, so far, not covered by earlier Schemes. It is based on the cardinal principles of "protection of child rights" and the "best interest of the child".

The Integrated Child Protection Scheme (ICPS) is a centrally sponsored scheme aimed at building a protective environment for children in difficult circumstances, as well as other vulnerable children, through Government-Civil Society Partnership.

1. DISTRICT CHILD PROTECTION UNITS (DCPU):-

ICPS envisages setting up a District Child Protection Unit (DCPU) in each district as a fundamental unit for the implementation of the scheme .Every district shall have a District Child Protection Unit (DCPU) under the Chairpersonship of the Chairperson, District Magistrate . District Child Protection unit has been established in District Panipat from **july 2012** .

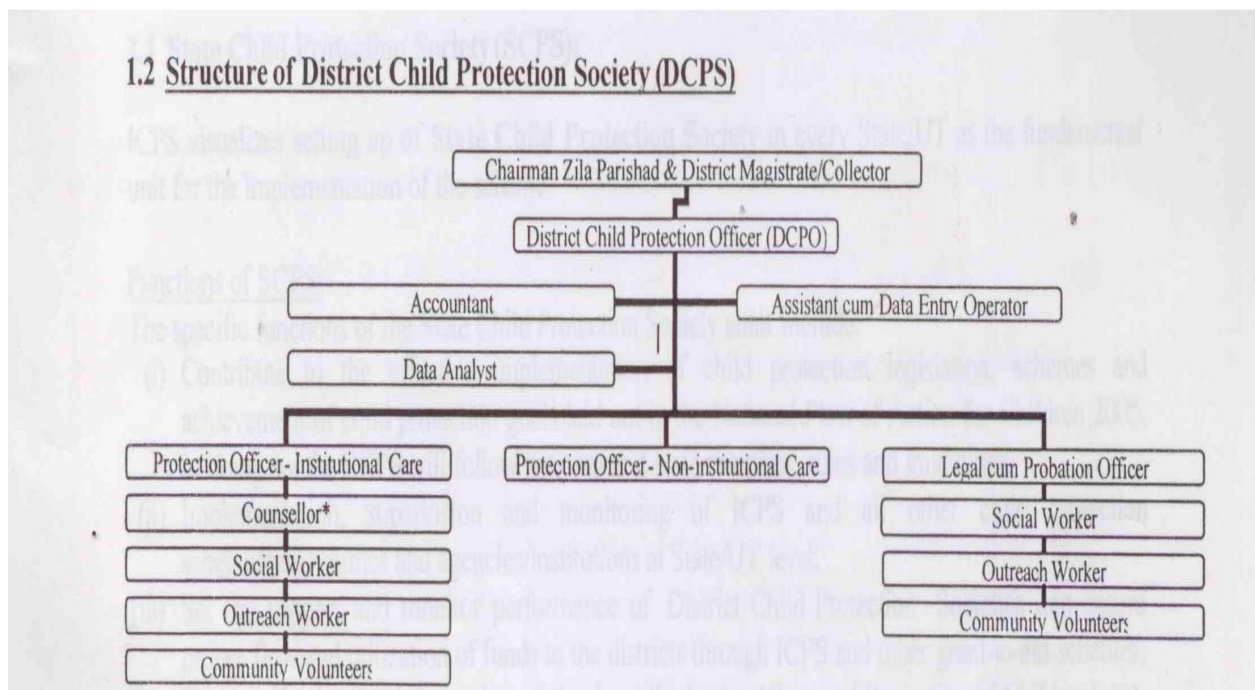

Address of District Child Protection Unit :

Name of office	Address	Phone no
District child Protection Unit	District Child Protection Unit Room No- 407,Fourth Floor Mini Secretariat, Panipat E-Mail% icpsnp.wcd@gmail.com	0180-2641574

Contact No Of District Child Protection Unit officer :

S.no.	Designation	Name	Phone no
1	District Programme officer cum Member Secretary , District Child Protection Unit	Smt.Usha Arora	9896179209
2	District Child Protection officer	Smt.Nidhi Gupta	9255644002

2. Services provided under DCPS :-

a) **Institutional Services** : These services are being provided by Child Care Institution under supervision of District Child Protection Unit .

i) Child Care Institutions

A child care facility which is provided for minor children for care, maintenance, and supervision, usually on a 24-hour basis, in buildings maintained by the institution for that purpose, and operates throughout the year. Total three CCI's are working in district Panipat.

Following CCI's working in District Panipat .

S.no.	CCI Name	Name of Supertendent	Phone no	Address
1	Mother Teresa Home, Panipat	Sr. Florentine MC	0180- 2660371	Sector-11-12,Hudda Panipat (Run by NGO)
2	Rehabilitation Centre, Shiv Nagar, Panipat	Sh.Somdukt(Warden)	9253922402	Gali no-3,Shiv Nagar,Panipat (Run by Labour Department)

3	Bal Anathalya Sondhapur ,Panipat.	Sh.Amarjeet,Narwal	9255181080	Jattal Raod,Sondhapur (Run by NGO)
---	-----------------------------------	--------------------	------------	------------------------------------

ii) OPEN SHELTERS FOR CHILDREN IN NEED IN URBAN AND SEMI-URBAN AREAS

The largest numbers of homeless children, street and working children, child substance abusers and child beggars, left on their own and in need of care and support, reside in urban areas. They are seen living in conditions of extreme deprivation compounded by lack of shelter and access to basic services like sanitation, safe drinking water, education, health care, recreational facilities, etc. by this open shelter home.

S.no.	Name of Open shelter Home	Name of Prisedent	Phone no	Address
1	Shristi Kalyan Samiti , Open Shelter Home,Panipat	Sh.Ashok Kausik	0180-6050048	H.No.69/17,Near City Cable,8 Marla, Panipat
2	Open Shelter Home(Run by District Child welfare council)	Sh.Pardeep Malik	0180-2652527	House no-716 Sec-6,Panipat

C) FAMILY BASED NON – INSTITUTIONAL CARE THROUGH SPONSORSHIP,FOSTER CARE, ADOPTION & AFTER CARE

For detail of Sponsorship and Foster care visit on website Ministry of women and Child development.

2. INTRODUCTION ABOUT CHILD WELAFRE COMMITTEE(CWC)

Child Welfare Committees are constituted under section 29 of Juvenile Justice (Care and Protection of Children) Act, 2000. The Child Welfare Committee shall consist of a Chairperson and four other members as the State Government may think fit to appoint, of whom at least one shall be a woman and another, an expert on matter concerning

children. The CWC usually sends the child to a children's home while the inquiry into the case is conducted for the protection of the child. A Child must be Shifted from one place to another place by order of CWC. Every child is presented before CWC before admission or handover to parents.

Child Welfare Committees

Child Welfare Committee Panipat:

Name of office	Address	Phone no
Child Welfare Committees	Child Welfare Committees Room No- 407,Fourth Floor Mini Secretariat, Panipat E-Mail% icpsnp.wcd@gmail.com	0180-2641574

The Chairperson and Non-Official Members of CWC are :

S.no.	Designation	Name	Phone no
1	Chairperson, Child welfare, Panipat	Smt. Suman Sood	9896399794
2	Member	Smt. Saroj Kumari	9416005462

ii) JJB : JUVENILE JUSTICE BOARD

Juvenile Justice Board is constituted under section-4 of [the Juvenile Justice \(Care and Protection of Children\) Act 2000](#) for exercising and discharging the duties conferred or imposed on such boards in relation to Juvenile in conflict with Law under this Act. This board shall consist of a Metropolitan Magistrate or Judicial Magistrate of first class and two members (two social workers) of whom at least one shall be a Woman. They should have actively involved in health Education or Welfare Activities pertaining to children for at least 7 years. The magistrate of the board shall be designated as Principle Magistrate. The board shall have the powers conferred by the Code of Criminal Procedure 1973. The child in conflict with Law may be produced before an individual member of the board , When board is not sitting.

S.no.	Designation	Name	Phone no	Address
1	Member , Juvenile Justice Board	Smt. Rajshree	9017550428	Principle Magistrate 2nd Floor District court, Panipat