



**OFFICE OF DISTRICT MAGISTRATE, PATHANKOT**  
**(Disaster Management Branch)**

Order No. 2731

**ORDER**

It has come to the notice of the undersigned that there are Seventeen confirmed Positive cases of Covid-19 at Vill-Ghartholi Mohalla, Tehsil & District Pathankot. In the light of instructions issued by Department of Health & Family Welfare, Govt. of Punjab, regarding information of Containment zone, Buffer zone and Cluster vide letter no. IDSP/NHM/Pb/20/5353-96 dated 21.05.2020 and letter no. COVID19/NHM/2020/4HB4/242 dated 07.08.2020, It has become imperative to set up the Containment Zone and Buffer Zone in Vill- Ghartholi Mohalla, Tehsil & District Pathankot.

**1. ZONES:**

**(A) CONTAINMENT ZONE (Plan Annexed) :**

The area colored Red in the map starting from point A-B-C-D is declared as Containment Zone and point "Ex" would be single exit entry point for this Zone.

**(B) BUFFER ZONE (Plan Annexed):**

The area colored blue in Map (excluding Containment Zone) is declared as Buffer Zone.

The geographical limit of Containment zone and Buffer zone may vary depending on the contact listing of rapid response team headed by Additional Deputy Commissioner (G), Pathankot and epidemiologist.

**2. PERMITTED ACTIVITIES:** The only activities allowed are as per the guidelines issued by the department of Home Affairs & Justice, Government of Punjab regarding Lockdown.

However, in containment zone, there will be a physical perimeter and only activities pertaining to the medical emergency and essential services shall be allowed in a containment zone.

**3. HEALTH ACTIVITIES IN THESE ZONES:** In all these zones, Health Department would carry out intensive house-to-house surveillance and contact tracing. All positive cases shall be shifted to health facilities as per health protocols. Special health focus will be on vulnerable and high risk population.

**Exit strategy for containment zone:** Continuous house-to-house surveillance and contact tracing would be carried out.

Containment Period would be of minimum 14 days: If in a last one week, there is not more than one new case. Containment zone shall be opened. Otherwise it would be extended by one week at a time.

Enclosed: Annexed Map

  
(Sanyam Aggarwal) IAS,  
District Magistrate,  
Pathankot.

Endorsement No. DRA(T)/2732-42

Dated: 14-08-2020

Copy to:

1. Commissioner, Jalandhar Division, Jalandhar.
2. S.S.P, Pathankot.
3. ADC (G), Pathankot.
4. Commissioner, Municipal Corporation, Pathankot.
5. SDM, Pathankot/Dharkalan.
6. Civil Surgeon, Pathankot
7. DRO, Pathankot
8. All Special Executive Magistrates
9. All members of Isolation Facility Management Committee.
10. DPRO, Pathankot.

  
(Sanyam Aggarwal) IAS,  
District Magistrate,  
Pathankot.

No. IDSP/CS/PTK/2020/...76...

Dated ...14/8/2020

To

Deputy Commissioner,  
Pathankot

Sub: - Regarding Recommendation of the Containment Zone at Kartholi Mohalla.

With Reference to the subject cited above, from the perusal of Covid-19 cases in District Pathankot, it has come to the notice that currently there are 17 active cases in Kartholi Mohalla, tehsil and district Pathankot. As per the guidelines attached along with, this area qualifies for Containment Zone, Hence, the committee recommends that the Containment Zone may immediately be established for Kartholi Mohalla in order to contain the spread of pandemic.

  
Civil Surgeon  
Pathankot.

  
Sub-Divisional Magistrate  
Pathankot.

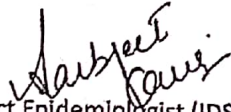
  
District Epidemiologist (IDSP)  
Pathankot.

(Members of DLTC)

# SITE PLAN OF GHARTHOLI MOHALLA

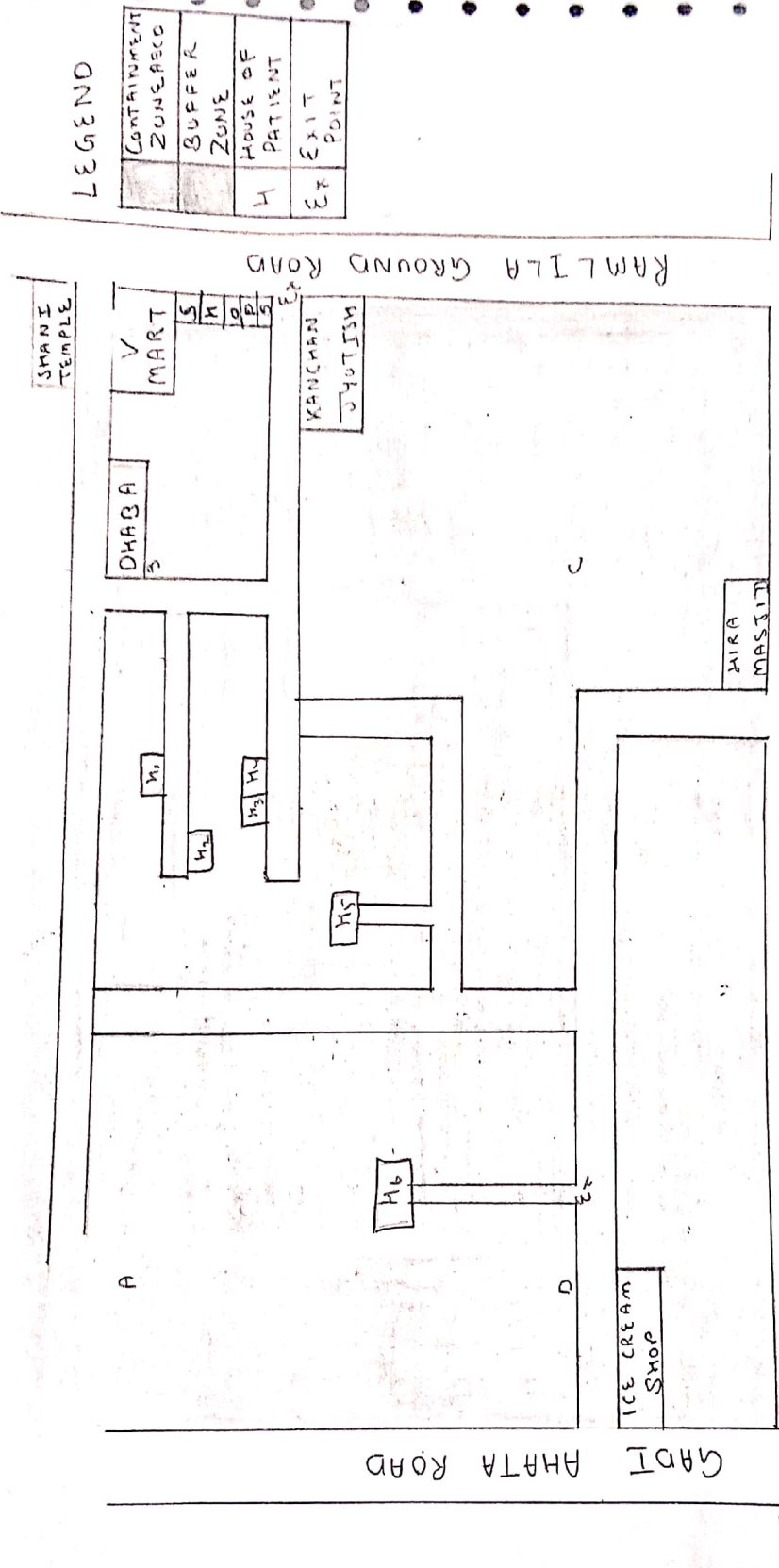

LEGEND

CONTAINMENT ZONE/PECO	EP
BUFFER ZONE	H
HOUSE OF PATIENT	EP
EXIT POINT	EP

← DALHOUSIE ROAD →

14/8/2022  
 P. K. S. / P. K. S. / P. K. S.