

DRAFT REGIONAL PLAN OF LATUR DISTRICT

PROPOSED LAND USE PLAN

FOR RURAL GROWTH CENTRE : UJANI

TALUKA : AUSA

SUBMISSION UNDER SECTION 16(4) READ WITH SECTION 15(1) OF THE MAHARASHTRA REGIONAL & TOWN PLANNING ACT 1966.

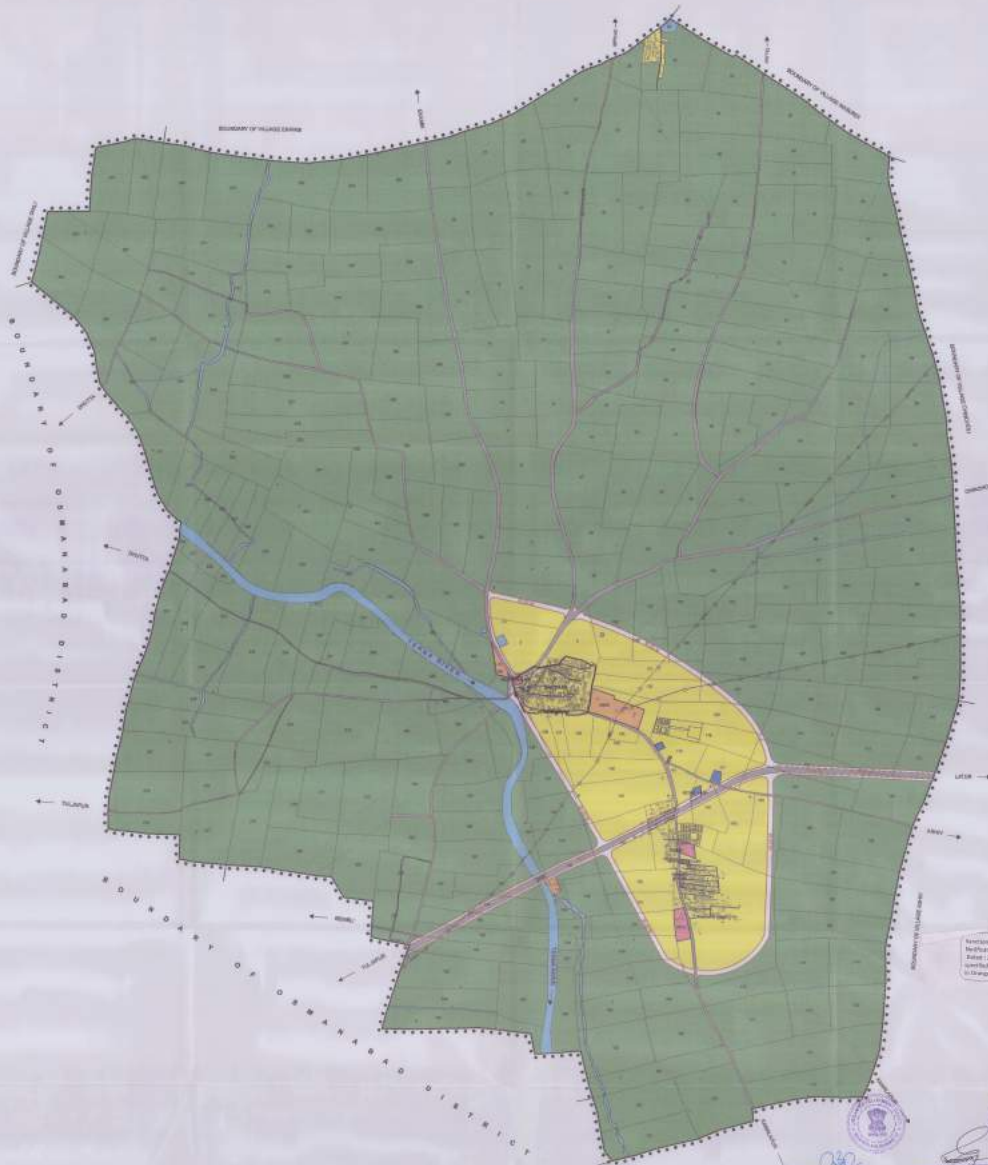

REFERENCES

Legend table with symbols for Rural Growth Center Boundary, Village Boundary, Congested Area, Residential Zone, Commercial Zone, Industrial Zone, Public Semi-Public Zone, Public Utility Zone, Transport & Communication Zone, Agriculture Zone, Forest Zone, Hill Top/Hill Slope Zone, Waterbody, Railway Line, Old Survey No., S.P. Proposals, O.S. Plot Ground & Garden, and Reclamation Proposed by the M.P. Board under Section 19A of the Act.

ABBREVIATIONS

- T - TEMPLE
M - MASJID
P.S. - PRIMARY SCHOOL
H.S. - HIGH SCHOOL
W.T.P. - WATER TREATMENT PLANT
C.G. - CREMATION GROUND
B.S. - BURIAL GROUND
H.T.L. - HIGH TENSION LINE
B.W.M.P. - BOLD WATER MANAGEMENT PLANT
T.T. - TRUCK TERMINAL



SCALE 1 : 10,000

GOVERNMENT OF MAHARASHTRA
LATUR REGIONAL PLANNING BOARD, LATUR

For the draft Regional Plan of Latur District prepared by the Regional Planning Board, Latur, under the Maharashtra Regional and Town Planning Act, 1966, the Government of Maharashtra has approved the draft Regional Plan of Latur District for the purpose of the draft Regional Plan of Latur District.

NOTE
1) H.P. / S.P. BOUNDARY FOR WHICH SHALL BE APPROPRIATE AS PER IRRIGATION DEPARTMENT RECORDS.
2) IN CASE OF ANY ERROR / DISPUTE SURVEY NO. / COLTNQ. BOUNDARY SHALL BE AS PER OLD SURVEY RECORDS.
3) IN CASE OF ANY ERROR ALIGNMENT OF NH NO. 301 SHALL BE AS PER H.A.I. RECORDS.

Official stamps and signatures of the Regional Planning Board, Latur, including the Regional Planning Commissioner and other officials.