

PLAN NO. - KRL/P/00695/2016

DRAFT REGIONAL PLAN OF LATUR DISTRICT

PROPOSED LAND USE MAP

SUBMISSION UNDER SECTION 18(4) READ WITH SECTION 14(1) OF THE BOMBAY URBAN REGIONAL & TOWN PLANNING ACT 1946.

FOR
FRINGE AREA : UDGIR
 (BANSHELKI, LONI, MADLAPUR, MALKAPUR, NIDEBAN, SOMNATHPUR, UDGIR (RURAL))
TALUKA : UDGIR

REFERENCES

- FRINGE AREA BOUNDARY
- MUNICIPAL COUNCIL LIMIT
- VILLAGE BOUNDARY
- CANTONMENT BOUNDARY
- RESIDENTIAL ZONE
- COMMERCIAL ZONE
- INDUSTRIAL ZONE
- PUBLIC SEMI-PUBLIC ZONE
- PUBLIC UTILITY ZONE
- TRANSPORT & COMMUNICATION ZONE
- MINED LAND ZONE
- AGRICULTURE ZONE
- FOREST ZONE
- HILL TOP / HILL SLOPE ZONE
- WATER BODY
- RAILWAY LINE
- O.S. PLAY GROUNDS & WARDEN
- R.P. PROPOSALS

- ABBREVIATIONS**
- T - TEMPLE
 - M - MARKET
 - PS - PRIMARY SCHOOL
 - HS - HIGH SCHOOL
 - W.T.P. - WATER TREATMENT PLANT
 - WCH - SCHOOL
 - C.G. - CREMATION GROUND
 - B.S. - BURIAL SPOUND
 - DC - OPEN DRAIN
 - HTL - HIGH TENSION LINE
 - S.W.M.P. - SOLID WASTE MANAGEMENT PLANT
 - T.S. - TRUCK TERMINUS

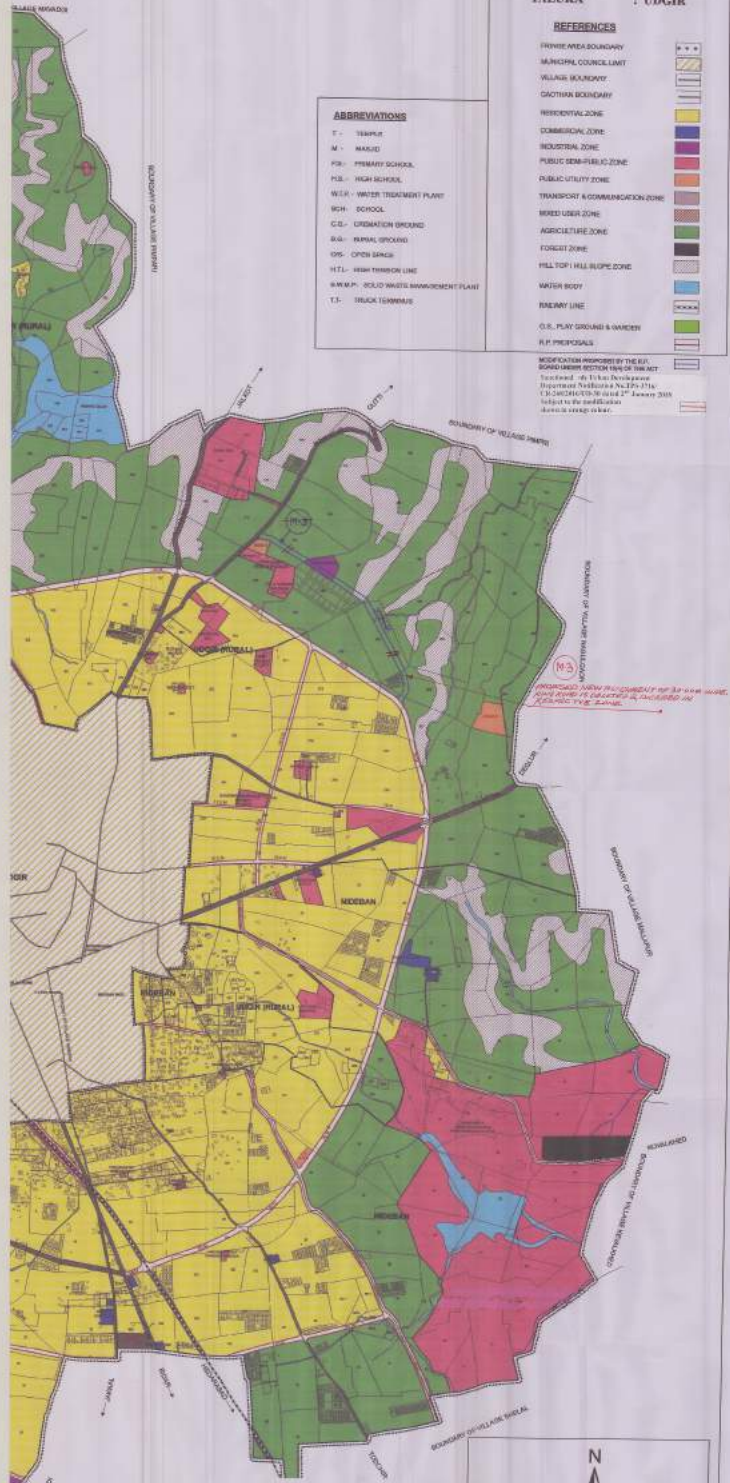

PROPOSED MAP IS SUBJECT TO BE MADE ACCORDING TO THE CHANGES IN THE ZONING SCHEME OF THE DISTRICT.

NOTE: 1) THE R.P. BOUNDARY FOR RIVER SHALL BE APPLICABLE AS PER PROVISION DEPARTMENT RECORDS. 2) IN CASE OF ANY DISCREPANCY BETWEEN THE R.P. BOUNDARY AND THE RECORDS OF THE DEPARTMENT, THE R.P. BOUNDARY SHALL BE THE BASIS FOR THE RECORDS. 3) IN CASE OF ANY DISCREPANCY BETWEEN THE R.P. BOUNDARY AND THE RECORDS OF THE DEPARTMENT, THE R.P. BOUNDARY SHALL BE THE BASIS FOR THE RECORDS.

GOVERNMENT OF MAHARASHTRA
 LATUR REGIONAL PLANNING BOARD, LATUR

SCALE: 1 : 5000

Various official stamps and signatures are present at the bottom of the map, including the official seal of the Government of Maharashtra and the Latur Regional Planning Board.