

MAP NO. - R.U.D.C.B.A.100/2018  
**DRAFT REGIONAL PLAN OF  
 LATUR DISTRICT**  
**PROPOSED LAND USE PLAN**  
**FOR**  
**URBAN GROWTH CENTRE : KILLARI**  
**TALEUKA : AUSA**

SUBMISSION UNDER SECTION 16(A) READ WITH SECTION  
 16(7) OF THE MAHARASHTRA REGIONAL & TOWN PLANNING  
 ACT 1960

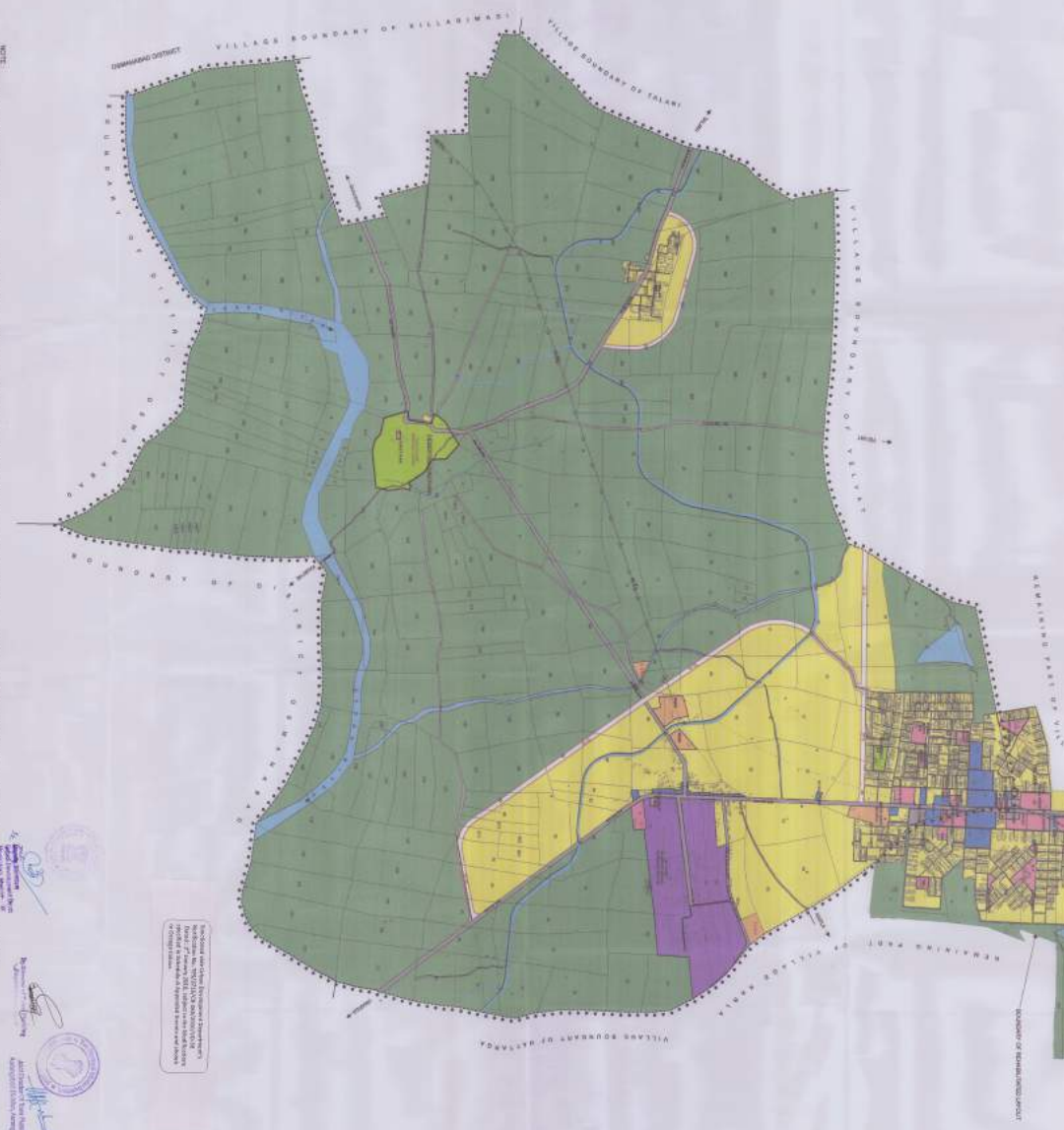

**REFERENCES**

- URBAN DESIGN CENTRE DELHI
- VILLAGE BOUNDARY
- COMMITTEE AND/OR TOWN BOARD
- RECREATIONAL ZONE
- COMMERCIAL ZONE
- INDUSTRIAL ZONE
- RURAL DEVELOPMENT ZONE
- RESIDENTIAL ZONE
- TRANSPORT & COMMUNICATION ZONE
- AGRICULTURAL ZONE
- WATER BODY
- WATER LINE
- RIVER CANAL
- RAILWAY LINE
- ROAD
- AREA OF PROTECTION
- BOUNDARY OF DEVELOPMENT AREA

**ABBREVIATIONS**

- T - TEMPLE
- M - MARKET
- PS - PRIMARY SCHOOL
- MS - HIGH SCHOOL
- WTS - WATER TOWER
- CC - CONCRETE CANAL
- RS - RAILWAY SIGNAL
- WEL - WATER TOWER LINE
- WALL - WALL WITH DEVELOPMENT PLAN
- TS - TRUCK TERMINAL



GOVERNMENT OF MAHARASHTRA  
 LATUR REGIONAL PLANNING BOARD, LATUR

NOTE: 1. THE BOUNDARY OF THE UGC SHALL BE AS SHOWN IN THE PROPOSED REGIONAL PLAN RECORDS. 2. THE BOUNDARY OF THE UGC SHALL BE AS SHOWN IN THE PROPOSED REGIONAL PLAN RECORDS. 3. THE BOUNDARY OF THE UGC SHALL BE AS SHOWN IN THE PROPOSED REGIONAL PLAN RECORDS.

District Collector, Latur  
  
 Regional Planning Officer, Latur  
  
 Planning Officer, Latur