

**PROPOSED GROWTH CENTER PLAN
OF
LATUR FRINGE AREA
DIST : LATUR**

(U/S 20 (3) OF M.R. & T.P. ACT, 1966)

(HARANGUL KH., NAGZARI, RAIWADI)

LEGEND

RESIDENTIAL	
COMMERCIAL	
INDUSTRIAL	
PUBLIC SEMI PUBLIC	
PUBLIC UTILITY	
AGRICULTURAL	
TRANSPORT & COMMUNICATION	
GARDEN, PLAY GROUND, GREEN BELT	
COMMAND AREA	
RIVER,NALA,WATER BODIES, SUBMERGED AREA	
FOREST	
SURVEY NO. BOUNDARY	
VILLAGE BOUNDARY	
GAOTHAN BOUNDARY	
MIDC BOUNDARY	
LATUR MUNICIPAL CORPORATION LIMIT	
LATUR FRINGE AREA LIMIT	
PROPOSED ROAD	
ELECTRIC HIGH TENSION TOWER LINE	

NOTE:

- T - TEMPLE
- P.S - PRIMARY SCHOOL
- PL - PUBLIC LATRINE
- M.T - MOBILE TOWER
- C.G - CREMATION GROUND
- B.G - BURIAL GROUND
- O/S - OPEN SPACE
- A/S - AMENITY SPACE
- S.W.M.P - SOLID WASTE MANAGEMENT PROJECT
- S.T.P - SEWERAGE TREATMENT PLANT

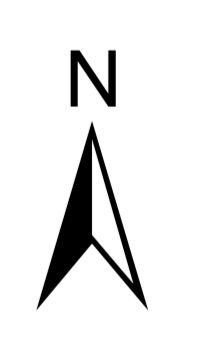

SCALE 1 : 8000

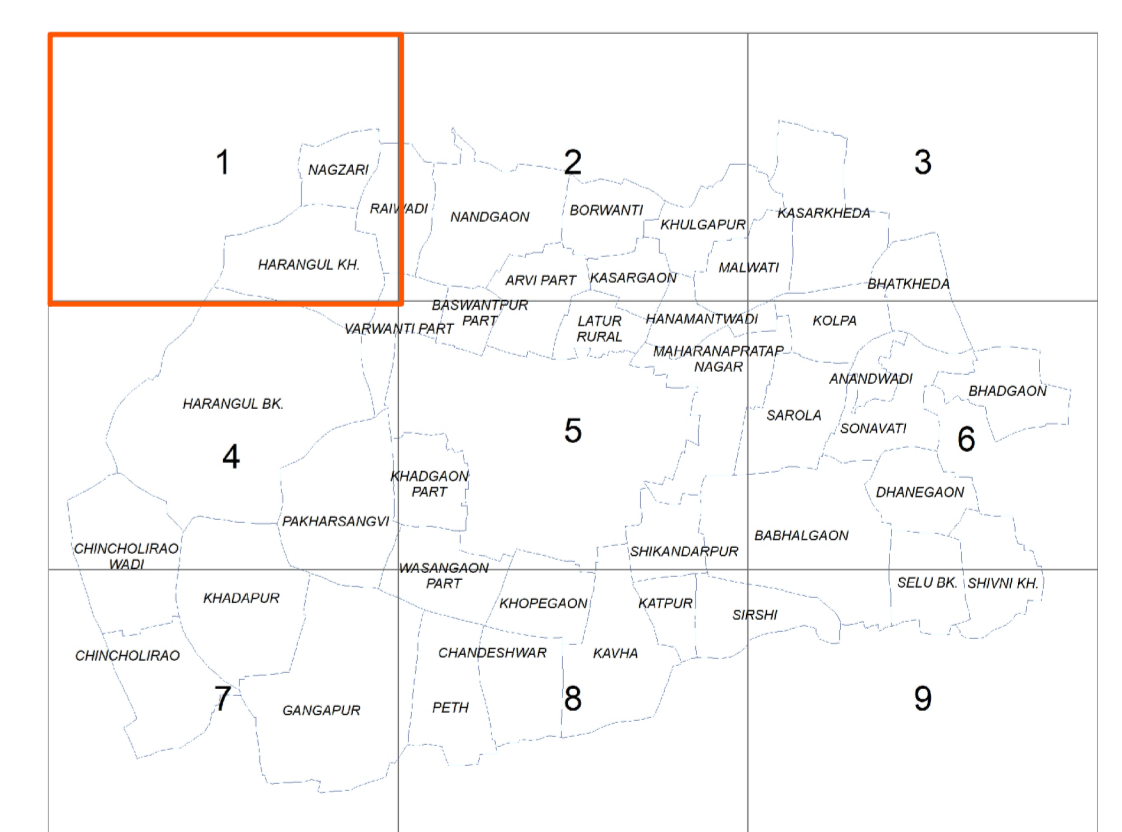
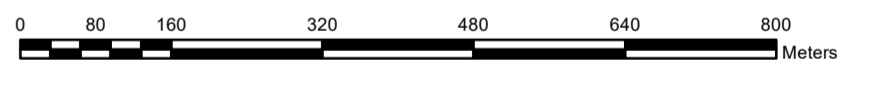

NOTE:
 1. H.F.L./F.L. BOUNDARY FOR RIVER SHALL BE APPLICABLE AS PER IRRIGATION DEPARTMENT RECORDS.
 2. IN CASE OF ANY ERROR/ DISPUTE SURVEY NO./GUT NO./ BOUNDARY SHALL BE AS PER 'D' SUR RECORDS.
 3. IN CASE OF ANY ERROR ALIGNMENT OF N.H. SHALL BE AS PER N.H.A.I. RECORDS.

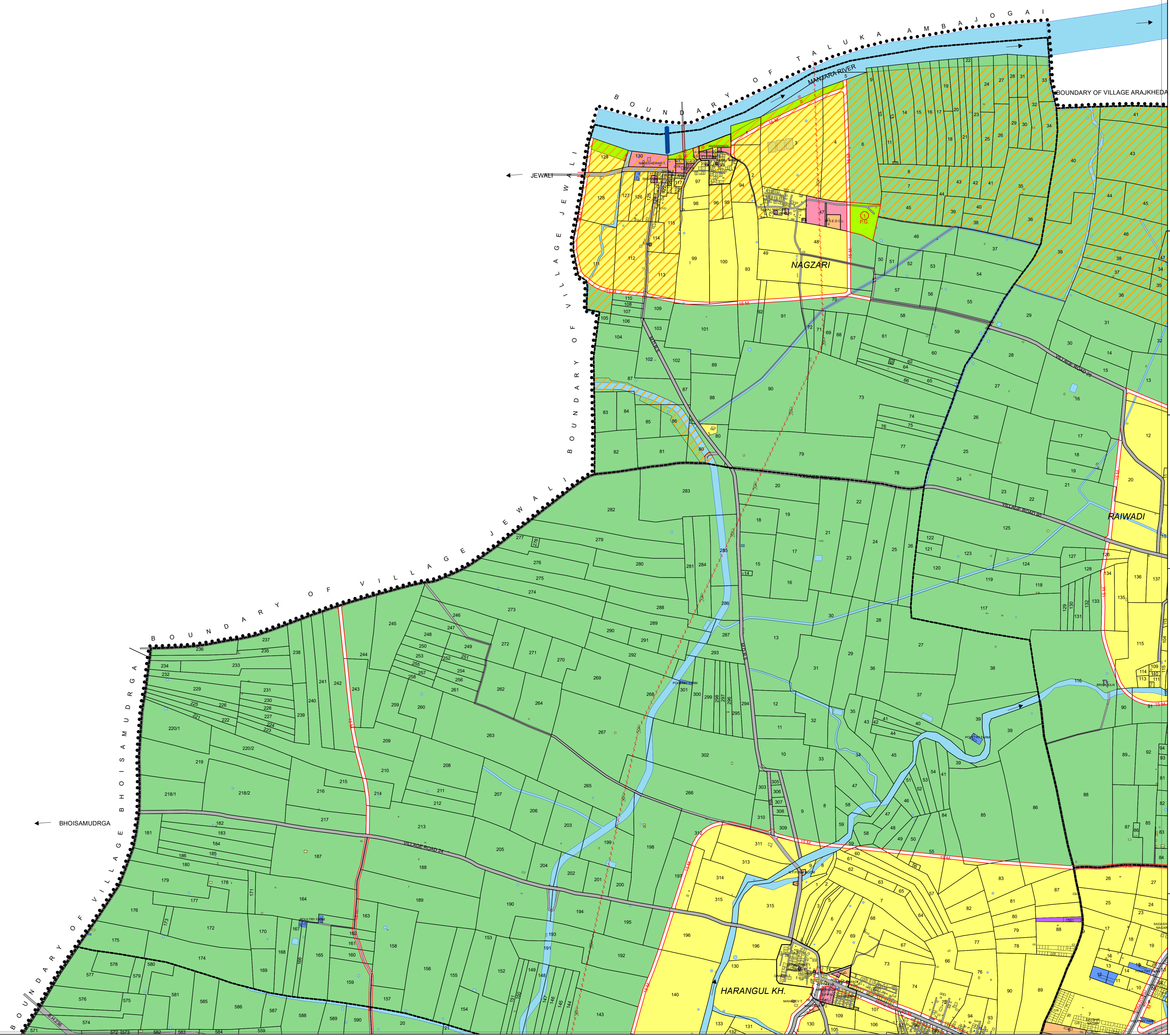

(A.G.GIRKAR)
 DEPUTY DIRECTOR OF TOWN PLANNING
 REGIONAL PLAN LATUR

(G.SREEKANTH,I.A.S.)
 COLLECTOR
 LATUR