

Registration on NVSP



EVP Registration

EVP Registration

Elector having EPIC are eligible for registering themselves for EVP Programme.

Registration Process

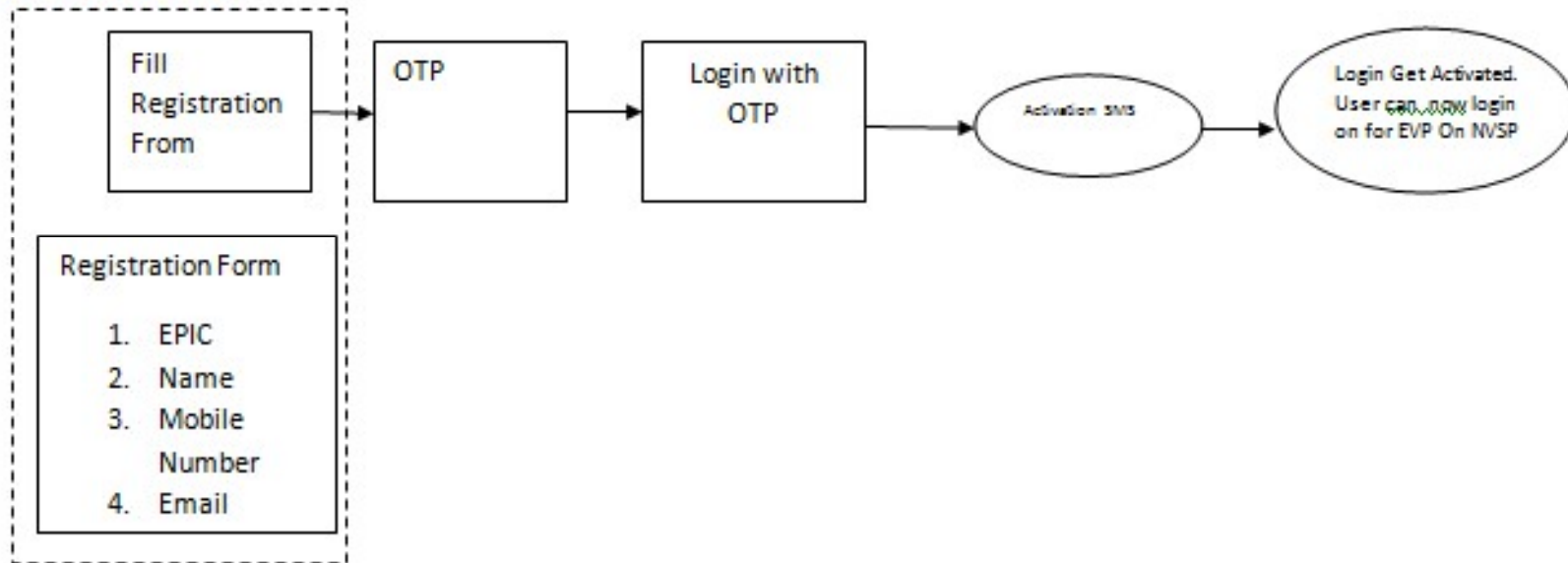

User without EPIC will fill form on NVSP and once his Enrolment is complete he can login with his EPIC for EVP Programme

Verifying Self Details

After Login and clicking on Verification his Personal details along with Photograph will be shown

(BILINGUAL Details)

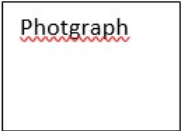
State:	District:	AC:	Part Name:
Name			
Relation Type			
Relation Name			
DOB			
Age			
Gender			
Address	H No		
	Section Address		
Email		Mobile	
PWD			

Upload Document <input type="text" value="Select File"/>	Document Type <input type="text"/>	Document Number <input type="text"/>
--	--	--

On clicking on Verification his Personal details along with Photograph will be shown **(BILINGUAL Details)**

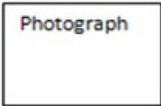
State:	District:	AC:	Part Name:
Name			
Relation Type			
Relation Name			
DOB			
Age			
Gender			
Address	H No		
	Section Address		
Email		Mobile	
PWD			

Upload Document <input type="text"/> Select File	Document Type <input type="text"/>	Document Number <input type="text"/>
---	---------------------------------------	---

a) Is Your information displayed above is correct

Yes

No

I verify that details of my entry in ER are correct and I authenticate my entry by submitting above document.

Self Verification Process Completed

Which details need to be corrected?

<input type="checkbox"/> Name	<input type="checkbox"/> Relation Type	<input type="checkbox"/> Relative Name	<input type="checkbox"/> Date of Birth
<input type="checkbox"/> Age	<input type="checkbox"/> Gender	<input type="checkbox"/> Elector Photo	<input type="checkbox"/> Address

Show elector's existing details and fetch their corrected details (BILINGUAL Details)

Show his exiting details and fetch his corrected details (BILINGUAL Details)

Name		Name	Name in Regional Language	Upload support document
Relation Type		Relation Name	Name	Upload support document
Relation Name			Name in Regional Language	
DOB				
Age				
Gender				
Address	H No			
	Section Address			
Email				
PWD				Submit

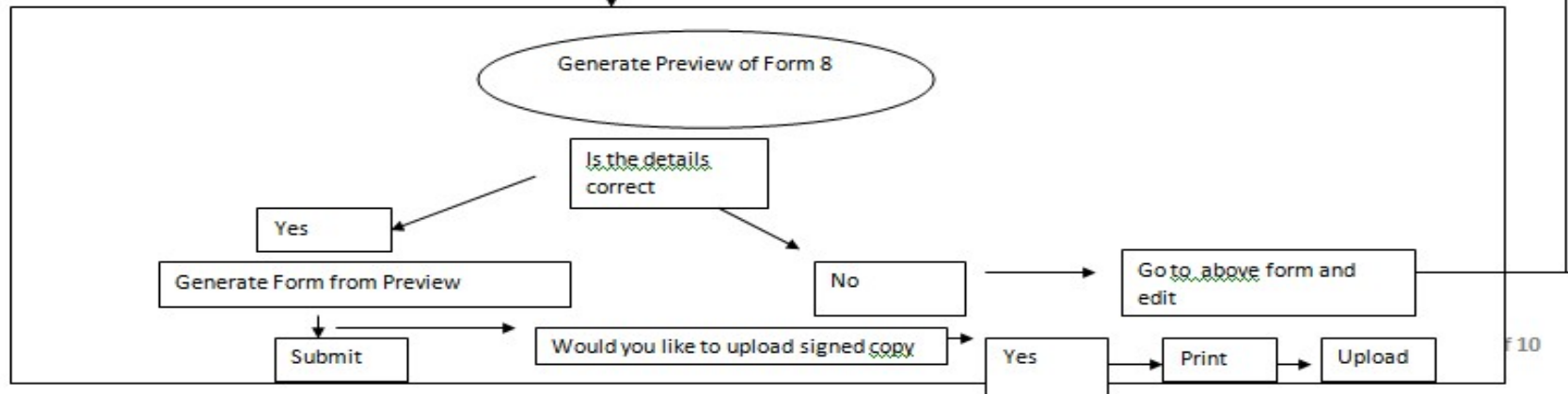

Family Grouping

Family Grouping

1. Show Self details
2. Are You Head of Family? Yes/No

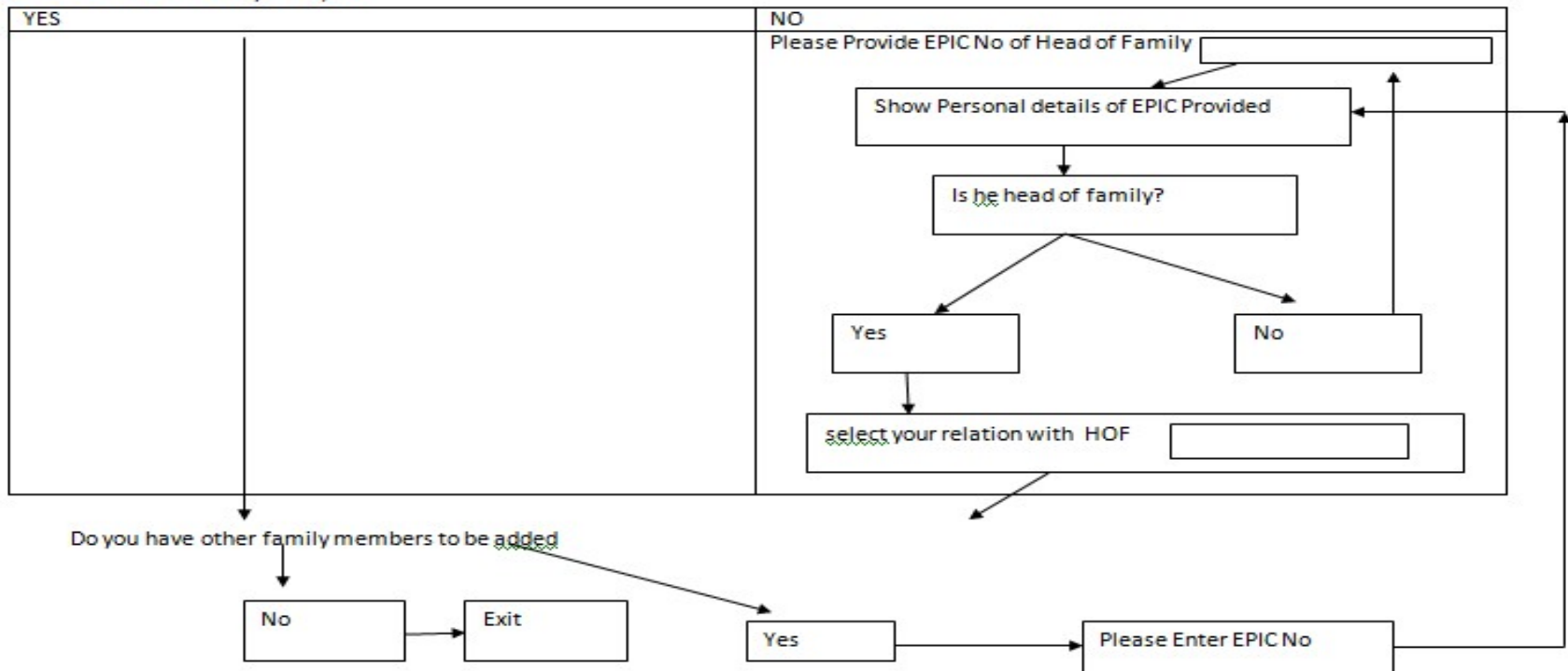

Is any Correction is needed Family Members details

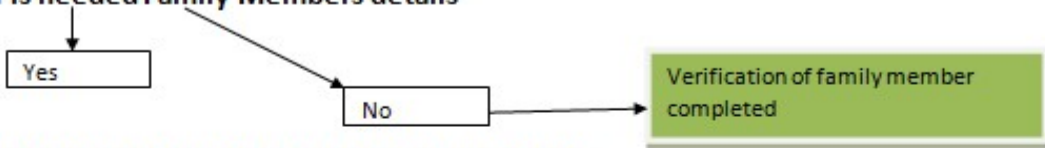

List of Family Members residing with you at the same address

Name	EPIC	Correction Required
1		Yes
2		No
3		Yes

Which details need to be corrected?

Name Relation Type Relative Name Date of Birth
 Age Gender Elector Photo Address

Name		Name	Name	Name in Regional Language	Upload document
Relation Type		Relation Name	Name	Name in Regional Language	Upload document
Relation Name					
DOB					
Age					
Gender					
Address	H No				
	Section Address				
Email					
PWD					Submit

Loop till all family members details are reported for correction

Family Verification status

Show Family verification status

Name	EPIC	Correction Requested	Verified	Is any member belongs to PwD Category
1		Yes		
2		No	Yes	
3		Yes		
4		No	Yes	

Shifted/ Dead Electors

Shifted/Dead Electors Enrolled at the same address

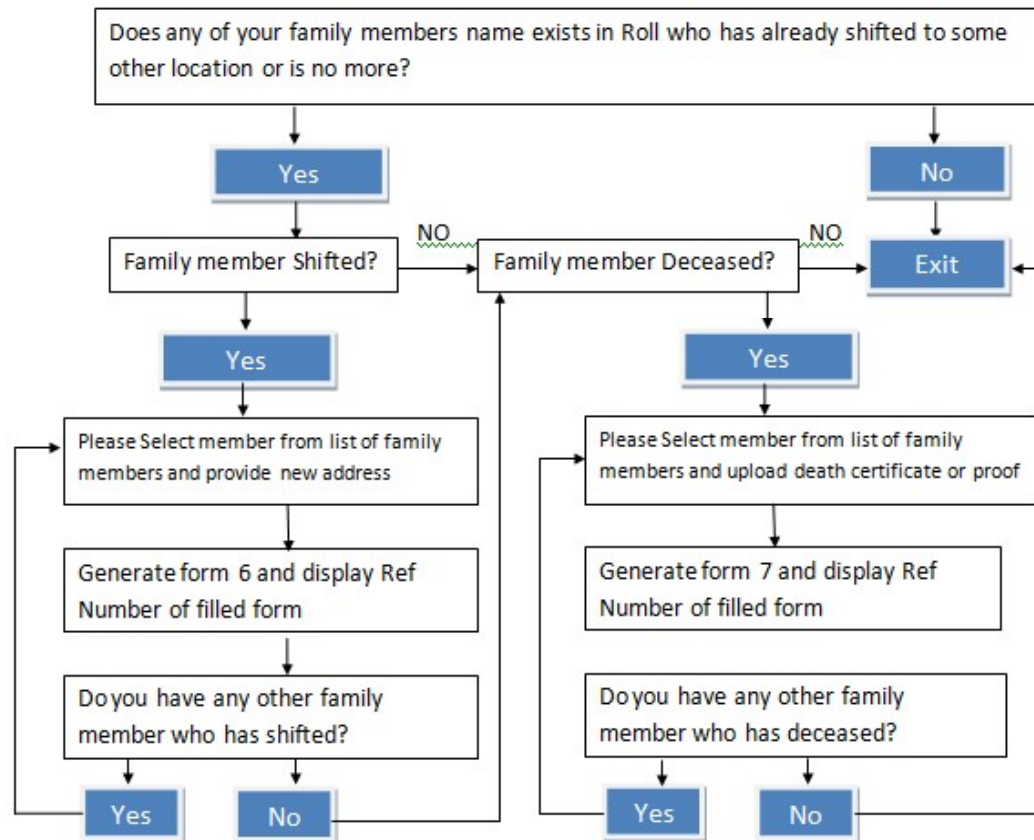

For Unenrolled Citizens

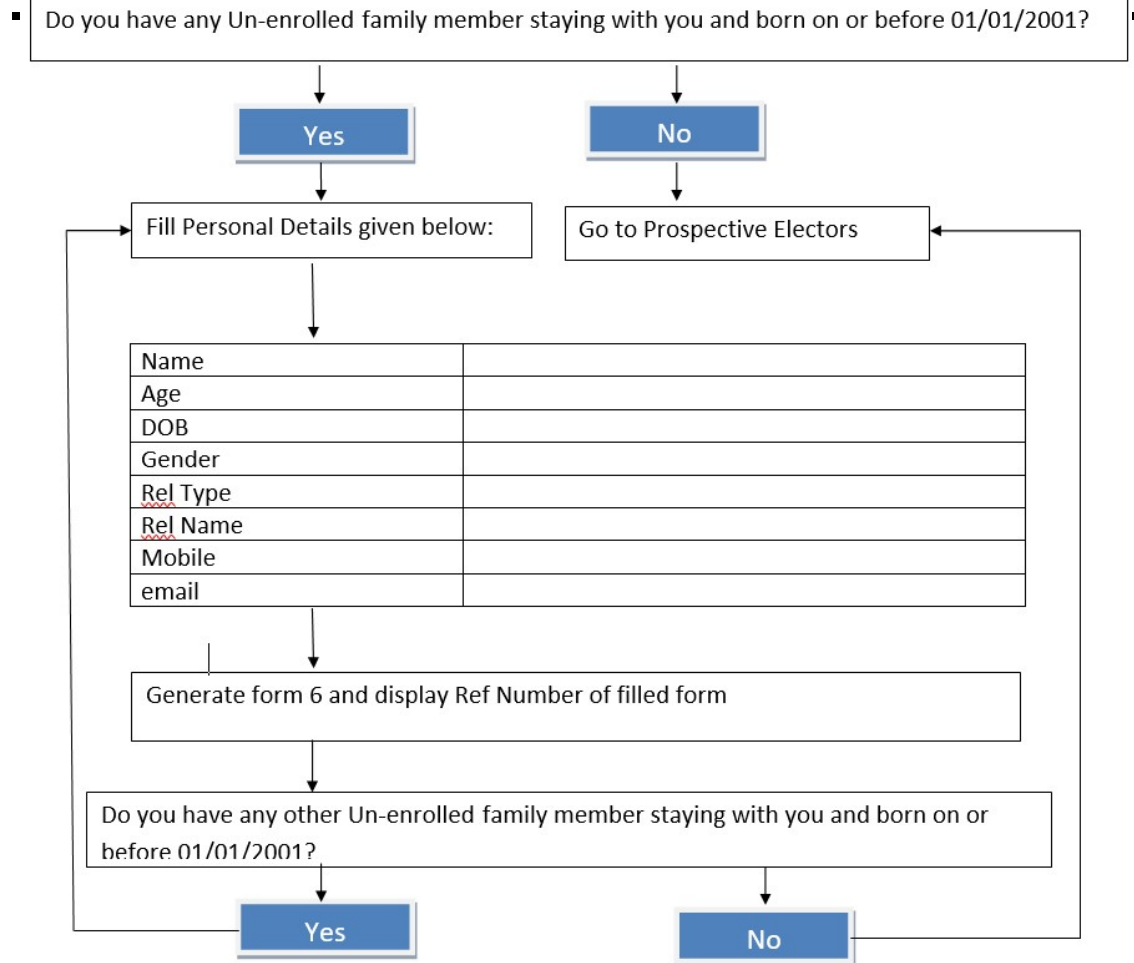

For Prospective Electors

Prospective Electors

Do you have any family member staying with you and born between 02/01/2001 and 01/01/2003?

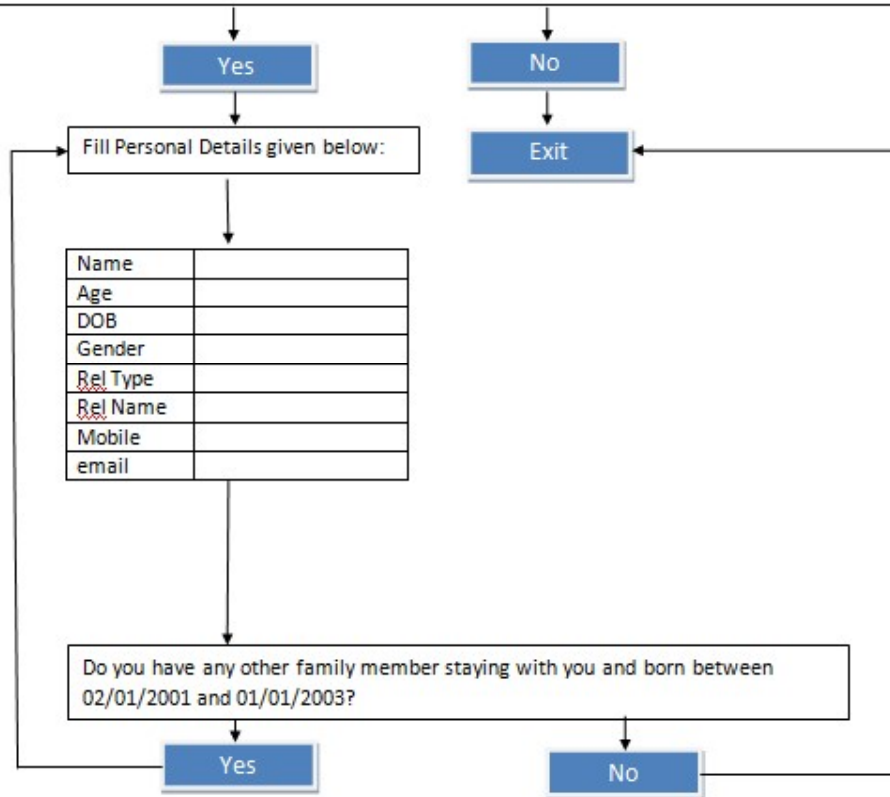

Thanks